



Governing Authority	Contractor

Road Closure with Detour Routes
Range Road 284 and Chestermere Blvd
Chestermere, Alberta

Project Start Date	M/DD, 2026
Project End Date	M/DD, 2026
Project Setup	09:00am
Project Take Down	03:00pm

Site Contact	Ryan Hamlin 403.512.5513
Traffic Coordinator	Kayla Borbely 204.333.0183

Delineator Spacing	15m
Plan Scale	 1 : 19153 (1cm = 192m)

Plan Orientation	Gazetted Speed

Drawing No.	2201-23-247-001
Date	2026-03-31
Designed by	JJB
Checked by	JB

Authentication

Plan is valid for 90 days from the date of authentication for date and hours of operation change only if site conditions remain the same as indicated on the plan

Legend & Manifest

- | | | | |
|---------------------------------------|---|-----------------------------------|-------------------------------|
| 71 x Sign Stand | 33 x Detour tab | 33 x IB-2 | 22 x Straight Arrow Tab |
| 15 x Delineator | 11 x IB-8R IB-8R | 8 x 2 Panel Road Closed Barricade | 6 x Flasher (Barricade Light) |
| 6 x WD-101 Construction ahead | 6 x WD-154 End construction | 6 x WD-A-41 Road work | 2 x Advisory speed |
| 2 x Barricade ahead | 2 x Begin detour 300m | 2 x Detour next __km | 2 x Local Traffic Only (Left) |
| 2 x Local Traffic Only (Right) | 2 x No left turn | 2 x RB-11-R No right turn | 2 x RB-23 Do not enter |
| 2 x WD-116-1L Barricade (Left) | 1 x Local Traffic Only Local Traffic Only | 1 x Maximum speed 50 | 1 x Maximum speed 80 |
| 1 x Maximum speed ahead | 1 x No Through Traffic | 1 x Turn left | 1 x WD-A-1-R |
| 1 x WD-A-23-R Roadway narrows (right) | | | |

General Notes:
 1. TRAFFIC CONTROL PLAN SHALL BE READ IN CONJUNCTION WITH APPLICABLE CONSTRUCTION DRAWINGS.
 2. ALL WORK SHALL BE CARRIED OUT IN ACCORDANCE WITH ALBERTA HEALTH AND SAFETY ACT.
 3. DRAWINGS ARE BASED OFF OF GOVERNMENT OF ALBERTA'S TRAFFIC ACCOMMODATION IN WORK ZONES MANUAL 2025.
 4. PARKING RESTRICTION SHALL BE SETUP AT LEAST 12 HOURS BEFORE THE CLOSURE.
 5. ALL CONFLICTING SIGNAGE WILL BE SUITABLY COVERED.
 6. EACH SITUATION REQUIRES INDIVIDUAL ASSESSMENT IN REGARDS TO TRAFFIC VOLUMES, DURATION OF WORK, SIGHT DISTANCES AND OTHER FACTORS TO ENSURE THE TRAFFIC SETUP IS ADEQUATE.

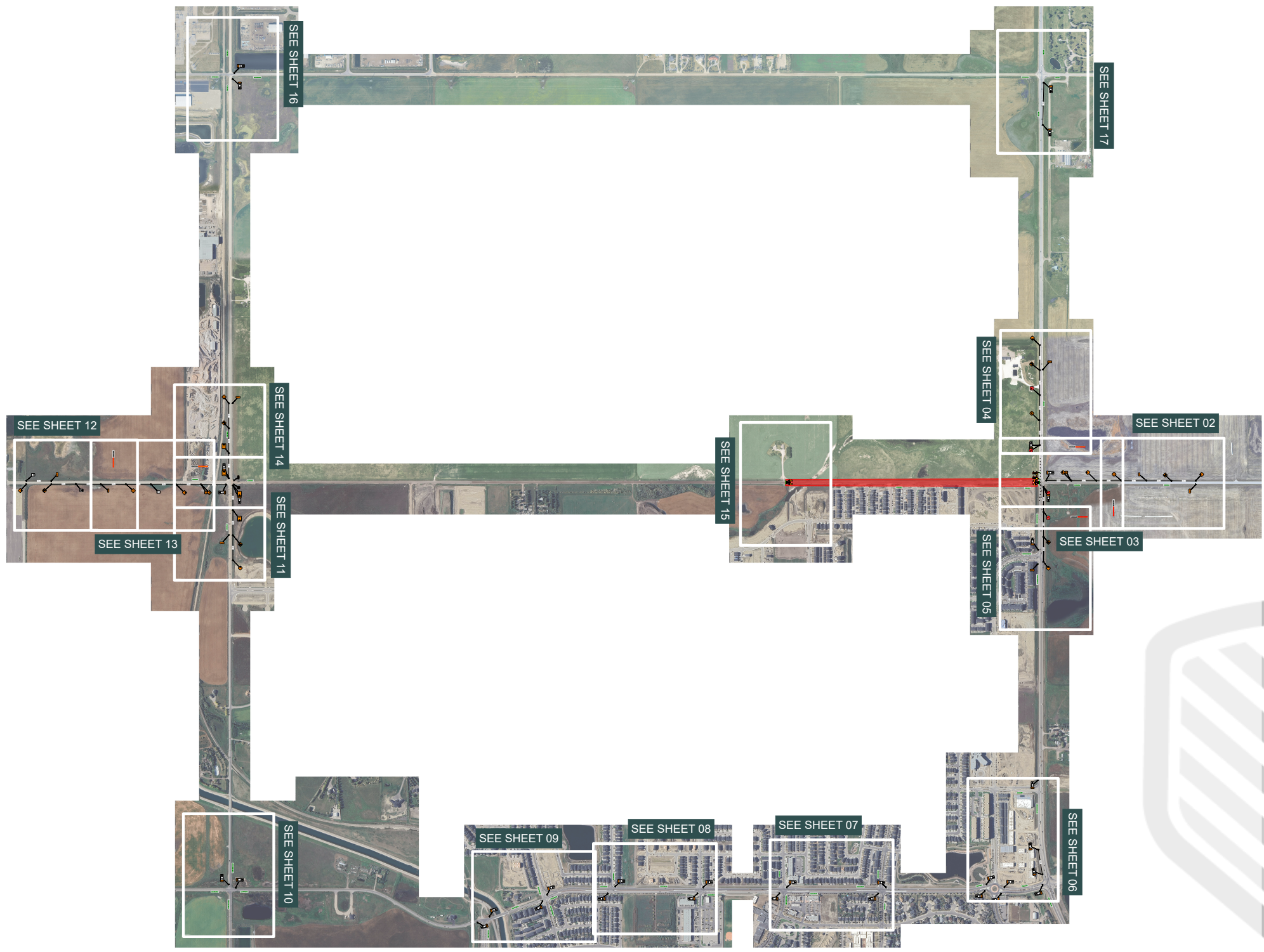



Governing Authority	Contractor

Road Closure with Detour Routes
Range Road 284 and Chestermere Blvd
Chestermere, Alberta

Project Start Date	M/DD, 2026
Project End Date	M/DD, 2026
Project Setup	09:00am
Project Take Down	03:00pm

Site Contact	Ryan Hamlin 403.512.5513
Traffic Coordinator	Kayla Borbely 204.333.0183

Delineator Spacing	15m
Plan Scale	 1 : 1445 (1cm = 14m)

Plan Orientation	Gazetted Speed

Drawing No.	2201-23-247-001
Date	2026-03-31
Designed by	JJB
Checked by	JB

Authentication

Plan is valid for 90 days from the date of authentication for date and hours of operation change only if site conditions remain the same as indicated on the plan





Governing Authority	Contractor
ROCKY VIEW COUNTY Cultivating Communities	KIDCO COMPLETE CONSTRUCTION SOLUTIONS

Road Closure with Detour Routes
Range Road 284 and Chestermere Blvd
Chestermere, Alberta

Project Start Date	M/DD, 2026
Project End Date	M/DD, 2026
Project Setup	09:00am
Project Take Down	03:00pm

Site Contact	Ryan Hamlin 403.512.5513
Traffic Coordinator	Kayla Borbely 204.333.0183

Delineator Spacing	15m
Plan Scale	1 : 1445 (1cm = 14m)

Plan Orientation	Gazetted Speed

Drawing No.	2201-23-247-001
Date	2026-03-31
Designed by	JJB
Checked by	JB

Authentication

Plan is valid for 90 days from the date of authentication for date and hours of operation change only if site conditions remain the same as indicated on the plan

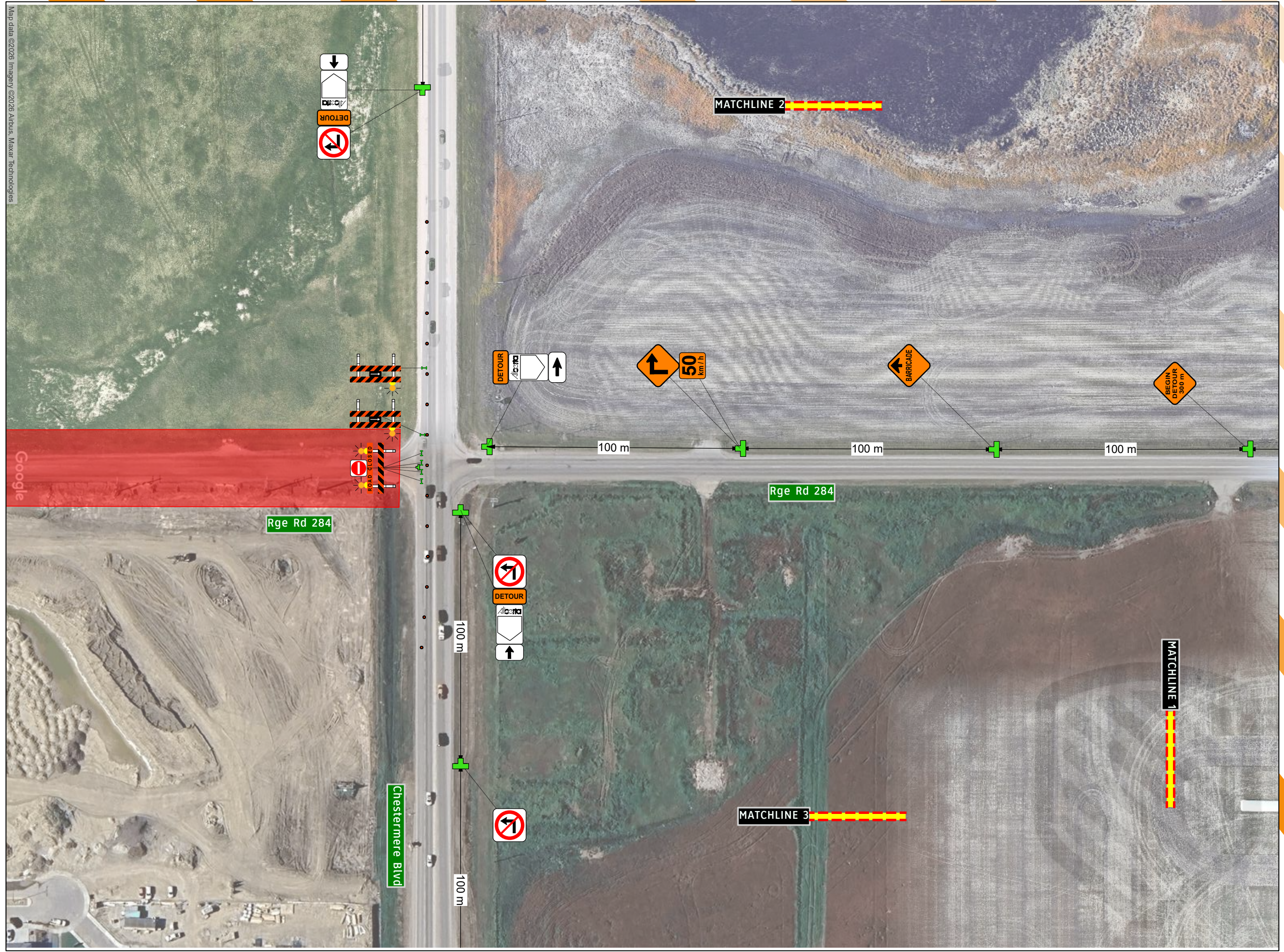

BARRICADES AND SIGNS
Traffic Professionals





Governing Authority	Contractor
 ROCKY VIEW COUNTY Cultivating Communities	KIDCO COMPLETE CONSTRUCTION SOLUTIONS

Road Closure with Detour Routes
Range Road 284 and Chestermere Blvd
Chestermere, Alberta

Project Start Date	M/DD, 2026
Project End Date	M/DD, 2026
Project Setup	09:00am
Project Take Down	03:00pm

Site Contact	Ryan Hamlin 403.512.5513
Traffic Coordinator	Kayla Borbely 204.333.0183

Delineator Spacing	15m
Plan Scale	 1 : 1445 (1cm = 14m)

Plan Orientation	Gazetted Speed
	

Drawing No.	2201-23-247-001
Date	2026-03-31
Designed by	JJB
Checked by	JB

Authentication

Plan is valid for 90 days from the date of authentication for date and hours of operation change only if site conditions remain the same as indicated on the plan



Map data ©2026 Imagery ©2026 Airbus, Maxar Technologies

Google



Governing Authority	Contractor
ROCKY VIEW COUNTY Cultivating Communities	KIDCO COMPLETE CONSTRUCTION SOLUTIONS

Road Closure with Detour Routes
Range Road 284 and Chestermere Blvd
Chestermere, Alberta

Project Start Date	M/DD, 2026
Project End Date	M/DD, 2026
Project Setup	09:00am
Project Take Down	03:00pm

Site Contact	Ryan Hamlin 403.512.5513
Traffic Coordinator	Kayla Borbely 204.333.0183

Delineator Spacing	15m
Plan Scale	1 : 1445 (1cm = 14m)

Plan Orientation	Gazetted Speed

Drawing No.	2201-23-247-001
Date	2026-03-31
Designed by	JJB
Checked by	JB

Authentication

Plan is valid for 90 days from the date of authentication for date and hours of operation change only if site conditions remain the same as indicated on the plan



Map data ©2026 Imagery ©2026 Airbus, Maxar Technologies

BARRICADES AND SIGNS
Traffic Professionals





Governing Authority	Contractor
 ROCKY VIEW COUNTY Celebrating Communities	 COMPLETE CONSTRUCTION SOLUTIONS

Road Closure with Detour Routes
Range Road 284 and Chestermere Blvd
Chestermere, Alberta

Project Start Date	M/DD, 2026
Project End Date	M/DD, 2026
Project Setup	09:00am
Project Take Down	03:00pm

Site Contact	Ryan Hamlin 403.512.5513
Traffic Coordinator	Kayla Borbely 204.333.0183

Delineator Spacing	15m
Plan Scale	 1 : 1445 (1cm = 14m)

Plan Orientation	Gazetted Speed
	

Drawing No.	2201-23-247-001
Date	2026-03-31
Designed by	JJB
Checked by	JB

Authentication

Plan is valid for 90 days from the date of authentication for date and hours of operation change only if site conditions remain the same as indicated on the plan

Sheet 6 of 17



Map data ©2026 Imagery ©2026 Airbus, Maxar Technologies





Governing Authority	Contractor

Road Closure with Detour Routes
Range Road 284 and Chestermere Blvd
Chestermere, Alberta

Project Start Date	M/DD, 2026
Project End Date	M/DD, 2026
Project Setup	09:00am
Project Take Down	03:00pm

Site Contact	Ryan Hamlin 403.512.5513
Traffic Coordinator	Kayla Borbely 204.333.0183

Delineator Spacing	15m
Plan Scale	 1 : 1445 (1cm = 14m)

Plan Orientation

Gazetted Speed

Drawing No.	2201-23-247-001
Date	2026-03-31
Designed by	JJB
Checked by	JB

Authentication

Plan is valid for 90 days from the date of authentication for date and hours of operation change only if site conditions remain the same as indicated on the plan





Governing Authority ROCKY VIEW COUNTY Celebrating Communities	Contractor KIDCO COMPLETE CONSTRUCTION SOLUTIONS
---	---

Road Closure with Detour Routes
Range Road 284 and Chestermere Blvd
Chestermere, Alberta

Project Start Date	M/DD, 2026
Project End Date	M/DD, 2026
Project Setup	09:00am
Project Take Down	03:00pm

Site Contact	Ryan Hamlin 403.512.5513
Traffic Coordinator	Kayla Borbely 204.333.0183

Delineator Spacing	15m
Plan Scale	1 : 1445 (1cm = 14m)

Plan Orientation	Gazetted Speed
N	MAXIMUM 80

Drawing No.	2201-23-247-001
Date	2026-03-31
Designed by	JJB
Checked by	JB

Authentication

Plan is valid for 90 days from the date of authentication for date and hours of operation change only if site conditions remain the same as indicated on the plan

Sheet 8 of 17



Estimated Time to Site **21 min**

Distance to Site **21.6 km** getbarricades.com





Governing Authority	Contractor

Road Closure with Detour Routes
Range Road 284 and Chestermere Blvd
Chestermere, Alberta

Project Start Date	M/DD, 2026
Project End Date	M/DD, 2026
Project Setup	09:00am
Project Take Down	03:00pm

Site Contact	Ryan Hamlin 403.512.5513
Traffic Coordinator	Kayla Borbely 204.333.0183

Delineator Spacing	15m
Plan Scale	 1 : 1445 (1cm = 14m)

Plan Orientation	Gazetted Speed

Drawing No.	2201-23-247-001
Date	2026-03-31
Designed by	JJB
Checked by	JB

Authentication

Plan is valid for 90 days from the date of authentication for date and hours of operation change only if site conditions remain the same as indicated on the plan

Sheet 9 of 17

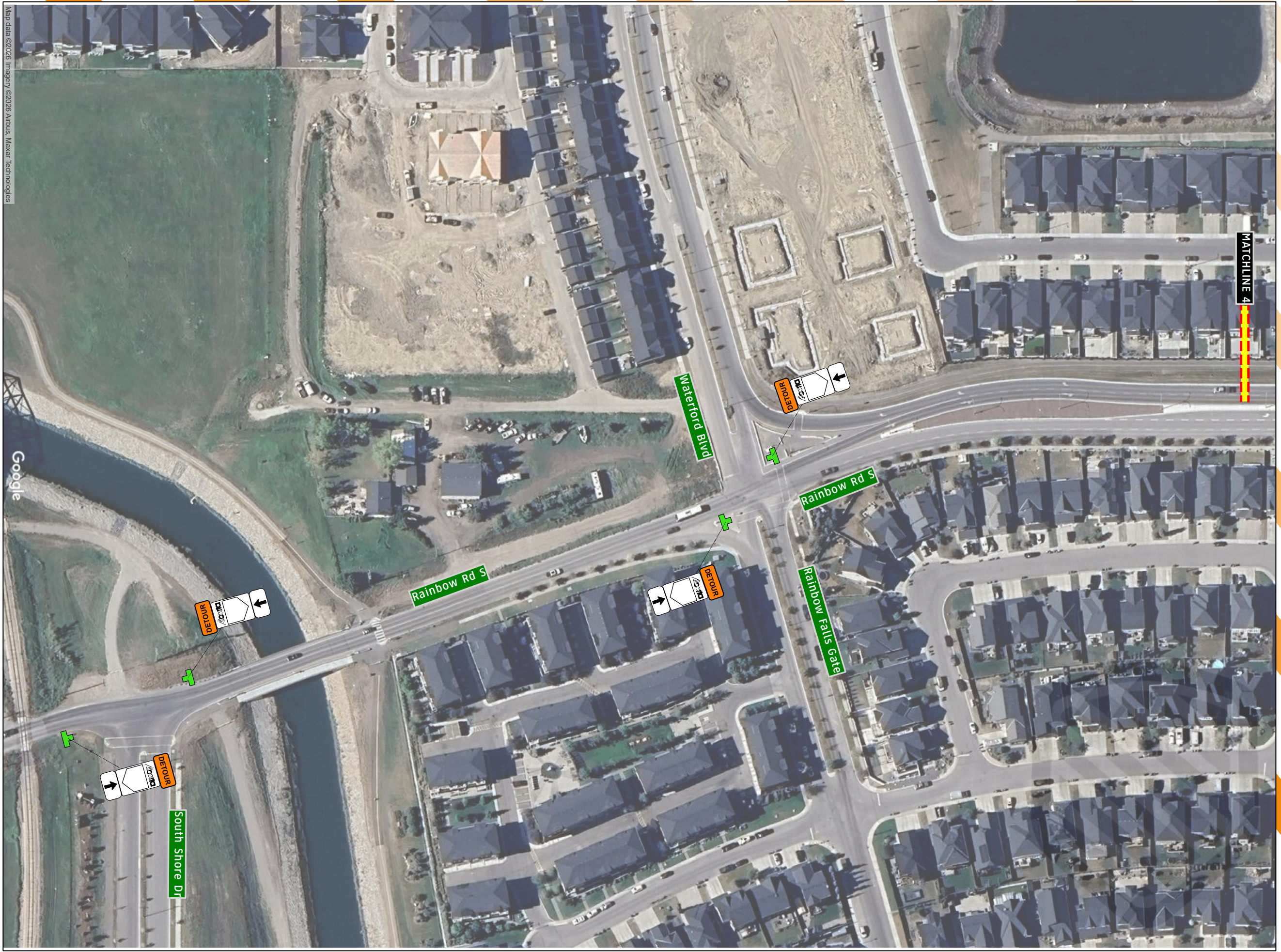



Governing Authority	Contractor

Road Closure with Detour Routes
Range Road 284 and Chestermere Blvd
Chestermere, Alberta

Project Start Date	M/DD, 2026
Project End Date	M/DD, 2026
Project Setup	09:00am
Project Take Down	03:00pm

Site Contact	Ryan Hamlin 403.512.5513
Traffic Coordinator	Kayla Borbely 204.333.0183

Delineator Spacing	15m
Plan Scale	 1 : 1445 (1cm = 14m)

Plan Orientation	Gazetted Speed

Drawing No.	2201-23-247-001
Date	2026-03-31
Designed by	JJB
Checked by	JB

Authentication

Plan is valid for 90 days from the date of authentication for date and hours of operation change only if site conditions remain the same as indicated on the plan



Google

Map data ©2026 Imagery ©2026 Airbus, Maxar Technologies



Governing Authority	Contractor

Road Closure with Detour Routes
Range Road 284 and Chestermere Blvd
Chestermere, Alberta

Project Start Date	M/DD, 2026
Project End Date	M/DD, 2026
Project Setup	09:00am
Project Take Down	03:00pm

Site Contact	Ryan Hamlin 403.512.5513
Traffic Coordinator	Kayla Borbely 204.333.0183

Delineator Spacing	15m
Plan Scale	 1 : 1445 (1cm = 14m)

Plan Orientation	Gazetted Speed

Drawing No.	2201-23-247-001
Date	2026-03-31
Designed by	JJB
Checked by	JB

Authentication

Plan is valid for 90 days from the date of authentication for date and hours of operation change only if site conditions remain the same as indicated on the plan

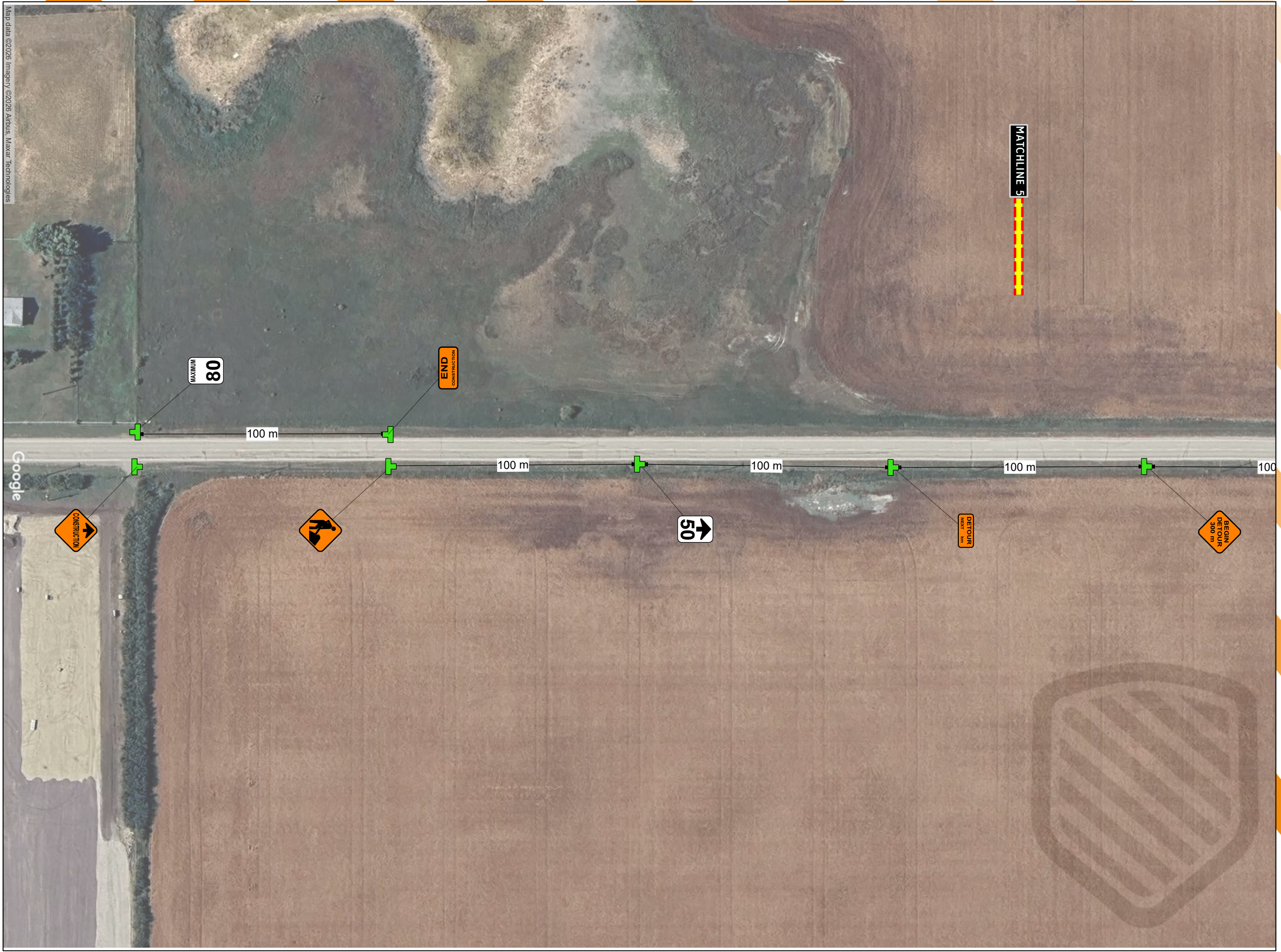

BARRICADES AND SIGNS
Traffic Professionals





Governing Authority	Contractor
 ROCKY VIEW COUNTY Celebrating Communities	KIDCO COMPLETE CONSTRUCTION SOLUTIONS

Road Closure with Detour Routes
Range Road 284 and Chestermere Blvd
Chestermere, Alberta

Project Start Date	M/DD, 2026
Project End Date	M/DD, 2026
Project Setup	09:00am
Project Take Down	03:00pm

Site Contact	Ryan Hamlin 403.512.5513
Traffic Coordinator	Kayla Borbely 204.333.0183

Delineator Spacing	15m
Plan Scale	 1 : 1445 (1cm = 14m)

Plan Orientation	Gazetted Speed
	

Drawing No.	2201-23-247-001
Date	2026-03-31
Designed by	JJB
Checked by	JB

Authentication

Plan is valid for 90 days from the date of authentication for date and hours of operation change only if site conditions remain the same as indicated on the plan

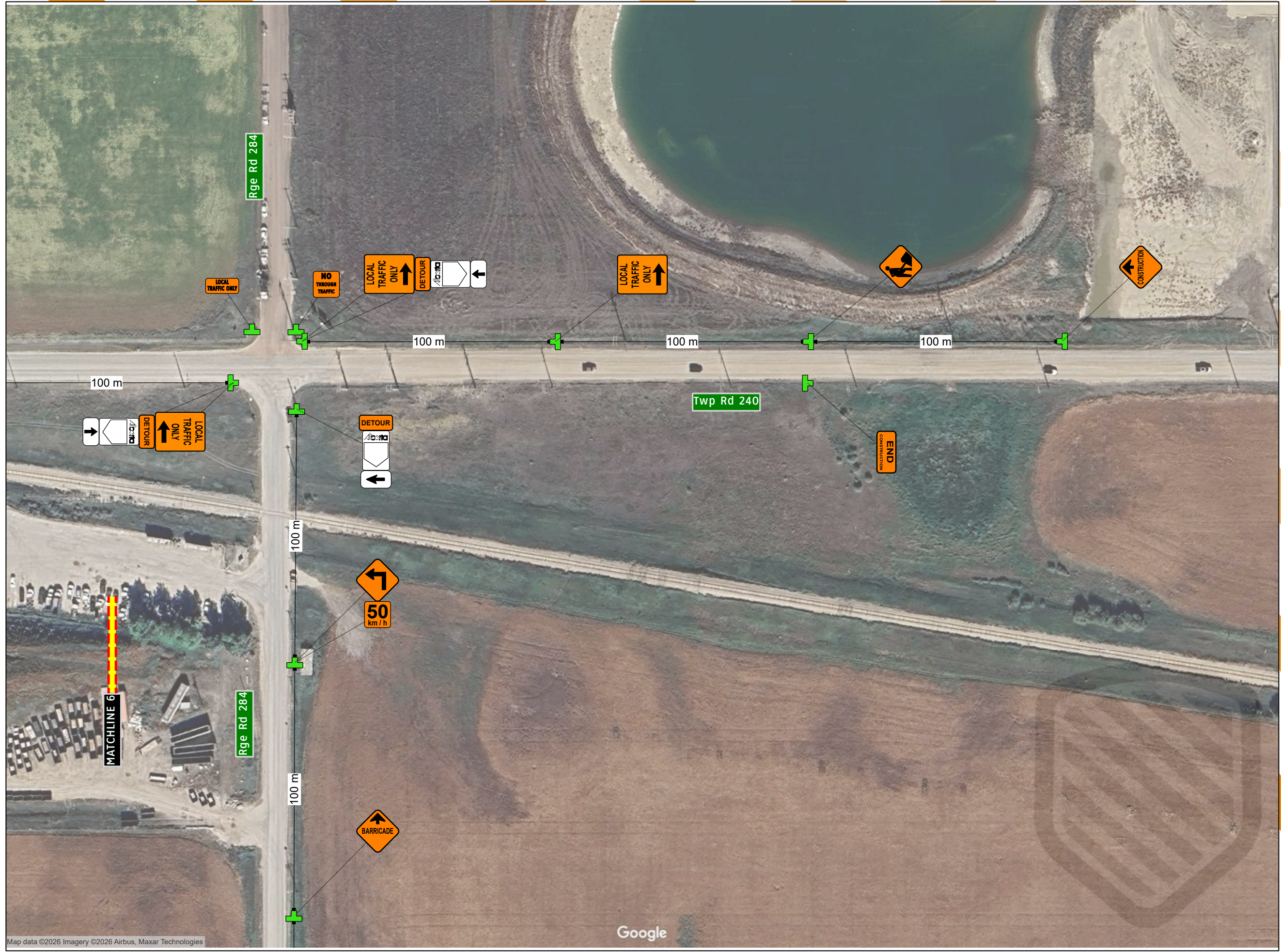

Google

Map data ©2026 Imagery ©2026 Airbus, Maxar Technologies



Governing Authority	Contractor
ROCKY VIEW COUNTY Cultivating Communities	COMPLETE CONSTRUCTION SOLUTIONS

Road Closure with Detour Routes
Range Road 284 and Chestermere Blvd
Chestermere, Alberta

Project Start Date	M/DD, 2026
Project End Date	M/DD, 2026
Project Setup	09:00am
Project Take Down	03:00pm

Site Contact	Ryan Hamlin 403.512.5513
Traffic Coordinator	Kayla Borbely 204.333.0183

Delineator Spacing	15m
Plan Scale	 1 : 1445 (1cm = 14m)

Plan Orientation	Gazetted Speed

Drawing No.	2201-23-247-001
Date	2026-03-31
Designed by	JJB
Checked by	JB

Authentication

Plan is valid for 90 days from the date of authentication for date and hours of operation change only if site conditions remain the same as indicated on the plan



Map data ©2026 Imagery ©2026 Airbus, Maxar Technologies

Google

BARRICADES AND SIGNS
Traffic Professionals



Governing Authority	Contractor
 ROCKY VIEW COUNTY Celebrating Communities	 KIDCO COMPLETE CONSTRUCTION SOLUTIONS

Road Closure with Detour Routes
Range Road 284 and Chestermere Blvd
Chestermere, Alberta

Project Start Date	M/DD, 2026
Project End Date	M/DD, 2026
Project Setup	09:00am
Project Take Down	03:00pm

Site Contact	Ryan Hamlin 403.512.5513
Traffic Coordinator	Kayla Borbely 204.333.0183

Delineator Spacing	15m
Plan Scale	 1 : 1445 (1cm = 14m)

Plan Orientation	Gazetted Speed
	

Drawing No.	2201-23-247-001
Date	2026-03-31
Designed by	JJB
Checked by	JB

Authentication

Plan is valid for 90 days from the date of authentication for date and hours of operation change only if site conditions remain the same as indicated on the plan



Google

Map data ©2026 Imagery ©2026 Airbus, Maxar Technologies



Governing Authority	Contractor
ROCKY VIEW COUNTY Celebrating Communities	KIDCO COMPLETE CONSTRUCTION SOLUTIONS

Road Closure with Detour Routes
Range Road 284 and Chestermere Blvd
Chestermere, Alberta

Project Start Date	M/DD, 2026
Project End Date	M/DD, 2026
Project Setup	09:00am
Project Take Down	03:00pm

Site Contact	Ryan Hamlin 403.512.5513
Traffic Coordinator	Kayla Borbely 204.333.0183

Delineator Spacing	15m
Plan Scale	1 : 1445 (1cm = 14m)

Plan Orientation	Gazetted Speed

Drawing No.	2201-23-247-001
Date	2026-03-31
Designed by	JJB
Checked by	JB

Authentication

Plan is valid for 90 days from the date of authentication for date and hours of operation change only if site conditions remain the same as indicated on the plan





Governing Authority ROCKY VIEW COUNTY Celebrating Communities	Contractor KIDCO COMPLETE CONSTRUCTION SOLUTIONS
---	---

Road Closure with Detour Routes
Range Road 284 and Chestermere Blvd
Chestermere, Alberta

Project Start Date	M/DD, 2026
Project End Date	M/DD, 2026
Project Setup	09:00am
Project Take Down	03:00pm

Site Contact	Ryan Hamlin 403.512.5513
Traffic Coordinator	Kayla Borbely 204.333.0183

Delineator Spacing	15m
Plan Scale	1 : 1445 (1cm = 14m)

Plan Orientation	Gazetted Speed

Drawing No.	2201-23-247-001
Date	2026-03-31
Designed by	JJB
Checked by	JB

Authentication

Plan is valid for 90 days from the date of authentication for date and hours of operation change only if site conditions remain the same as indicated on the plan

Sheet 17 of 17

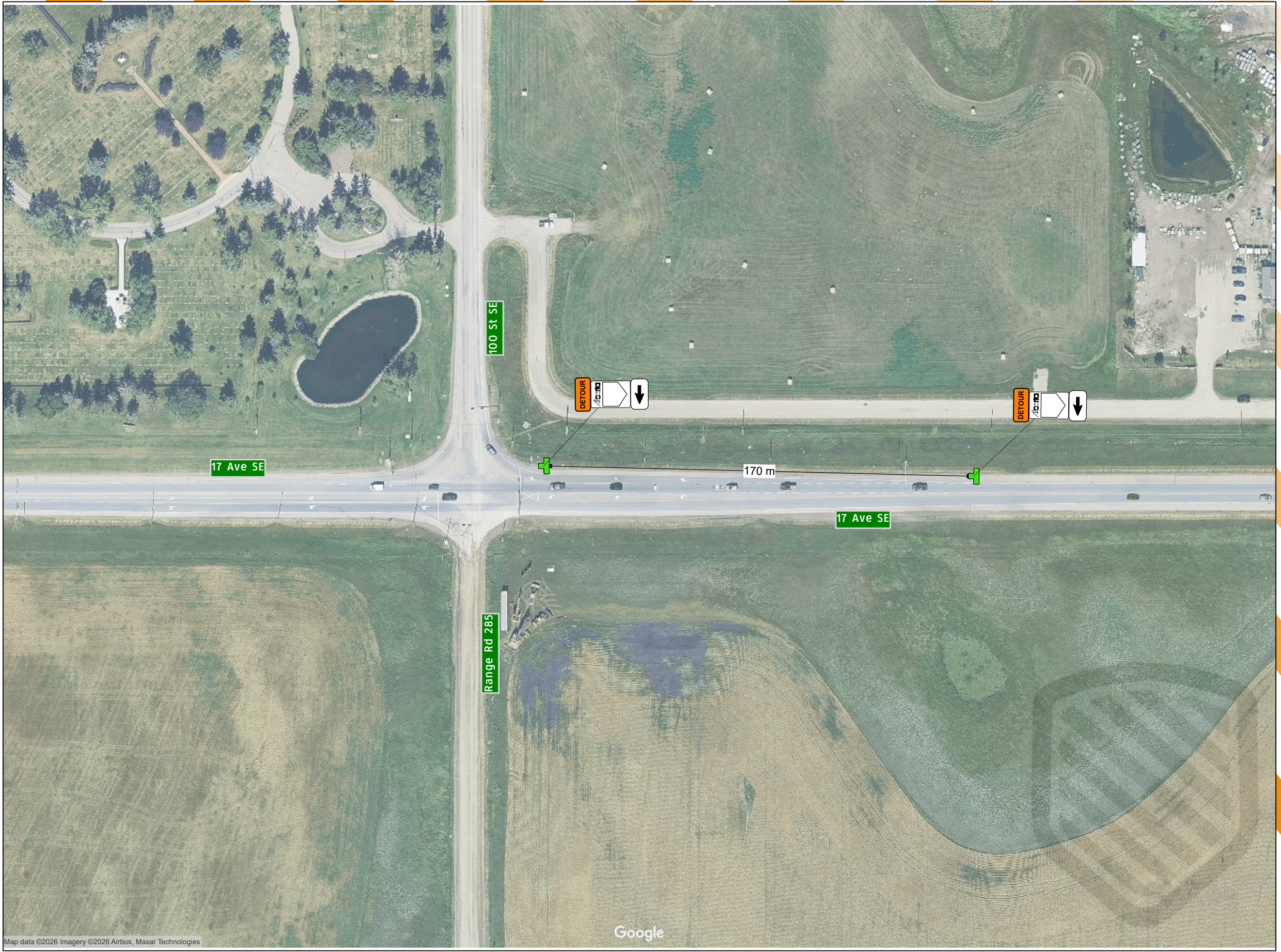

Google

Map data ©2026 Imagery ©2026 Airbus, Maxar Technologies

Estimated Time to Site **21 min**

Distance to Site **21.6 km** getbarricades.com

