

**CITY OF CHESTERMERE
BYLAW 015-16**

BEING A BYLAW OF THE TOWN OF CHESTERMERE FOR THE PURPOSE OF CLOSING TO PUBLIC TRAVEL in AREA 'A' ON PLAN 161____. Described as lands WITHIN ROAD PLANS 921 0632 AND 1565LK AND ORIGINAL ROAD ALLOWANCE WITHIN N.W. ¼ SEC.10, TWP.24, RGE.28, W.4M. AND S.W. ¼ SEC.15, TWP.24, RGE.28, W.4M. IN ACCORDANCE WITH SECTION 22 OF THE MUNICIPAL GOVERNMENT ACT, CHAPTER M-26, REVISED STATUTES OF ALBERTA 2000, AS AMENDED.

- WHEREAS** the lands hereafter described are no longer required for public travel;
- WHEREAS** application has been made to Council to have the roadway closed;
- WHEREAS** the Council of the City of Chestermere deems it expedient to provide for a bylaw for the purpose of closing to public travel certain roads, or portions, thereof, situated in the said municipality, and thereafter creating title to same;
- WHEREAS** notice of the intention of Council to pass a bylaw has been given in accordance with Section 606 of the Municipal Government Act; and
- WHEREAS** Council was not petitioned for an opportunity to be heard by person(s) claiming to be prejudicially affected by the bylaw.
- NOW THEREFORE** be it resolved that the Council of the City of Chestermere in the Province of Alberta does hereby close to public travel the following described roadway, subject to rights of access granted by other legislation:
- AREA 'A' ON PLAN 161____ by B.M. Wilson, ALS and affecting portions of Road Plan 921 0632, Road Plan 1565LK and original Road Allowance within the N.W. ¼ SEC.10, TWP.24, RGE.28, W.4M. and S.W. ¼ SEC.15, TWP.24, RGE.28, W.4M.

FIRST READING PASSED THIS 18 DAY OF April, 2016.

SECOND READING PASSED THIS 16 DAY OF May, 2012.

THIRD READING PASSED THIS 16 DAY OF May, 2012.

Res:169-16 / 215-16 / 216-16

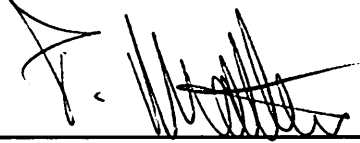

MAYOR



CHIEF ADMINISTRATIVE OFFICER

CITY OF CHESTERMERE

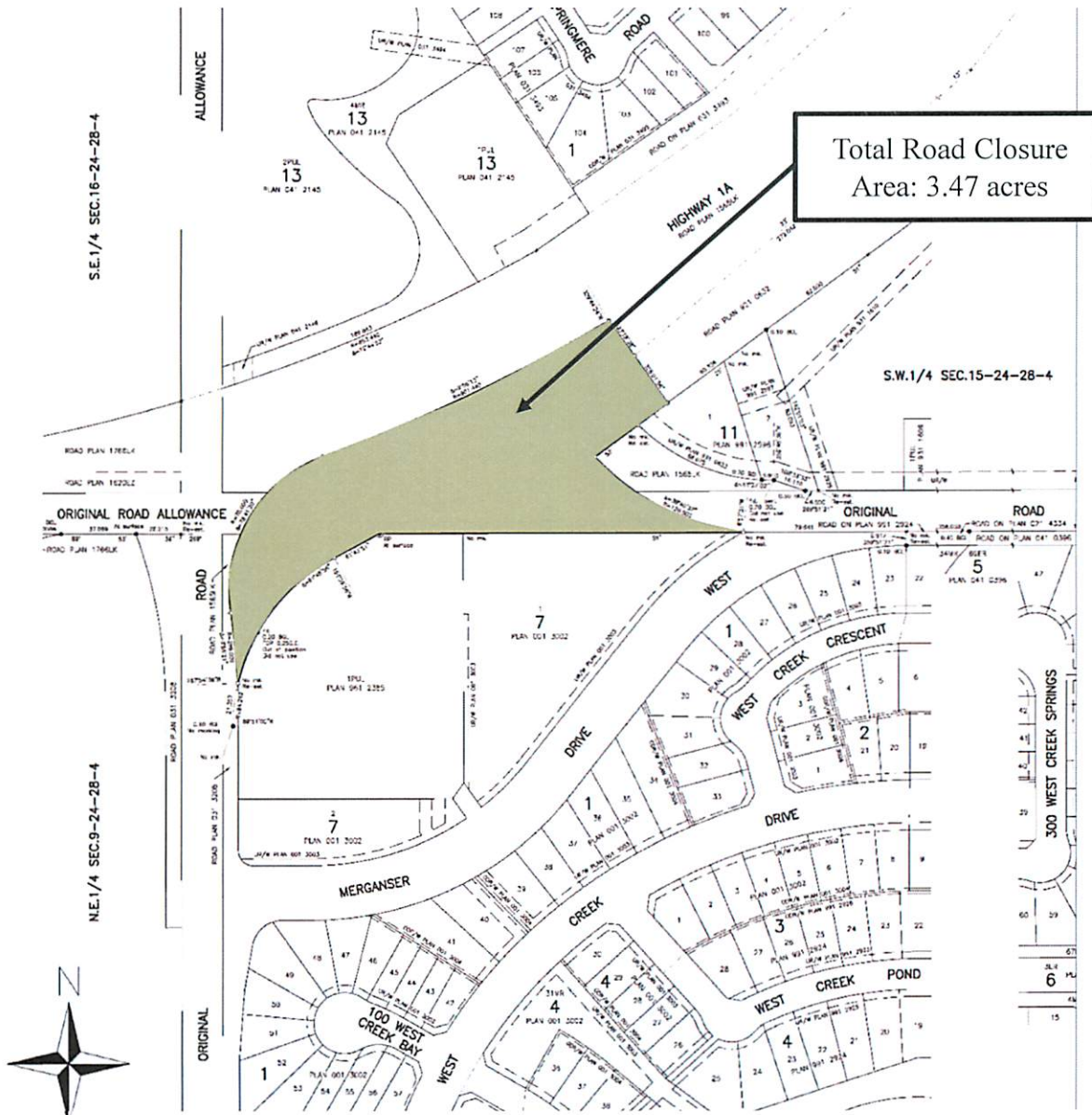

Total Road Closure
Area: 3.47 acres

**BYLAW 015-16
ROAD CLOSURE
Schedule "A"**