

**CITY OF CHESTERMERE  
BYLAW 006-20**

BEING A BYLAW OF THE CITY OF CHESTERMERE FOR THE PURPOSE OF CLOSING AREA 'A' AND AREA 'B' SHOWN ON THE SURVEY PLAN UNDER SCHEDULE 'A' AFFECTING PART OF THE GOVERNMENT ROAD ALLOWANCE ADJOINING THE N.E 1/4 SEC. 4, TWP. 24, RGE. 28, W.4M. IN ACCORDANCE WITH SECTION 22 OF THE MUNICIPAL GOVERNMENT ACT, CHAPTER M-26, REVISED STATUTES OF ALBERTA 2000, AS AMENDED.

- WHEREAS** the lands hereafter described are not required for public travel;
- WHEREAS** application has been made to Council to have the lands affecting the portions of the roadway closed;
- WHEREAS** the Council of the City of Chestermere deems it expedient to provide for a bylaw for the purpose of closing to public travel certain roads, or portions, thereof, situated in the said municipality, and thereafter creating title to same;
- WHEREAS** notice of the intention of Council to pass a bylaw has been given in accordance with Section 606 of the Municipal Government Act; and
- WHEREAS** Council was not petitioned for an opportunity to be heard by person(s) claiming to be prejudicially affected by the bylaw.
- NOWTHEREFORE** be it resolved that the Council of the City of Chestermere in the Province of Alberta does hereby close to public travel a portion of the described roadway, subject to rights of access granted by other legislation:

AREA 'A' AND AREA 'B' SHOWN ON THE SURVEY PLAN UNDER SCHEDULE 'A' AFFECTING PART OF THE GOVERNMENT ROAD ALLOWANCE ADJOINING THE N.E 1/4 SEC. 4, TWP. 24, RGE. 28, W.4M.

FIRST READING PASSED THIS 21st DAY OF April, 2020.

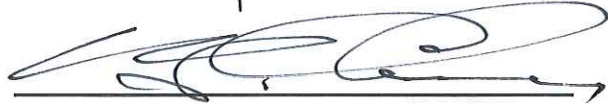
  
MAYOR

  
CHIEF ADMINISTRATIVE OFFICER

SECOND READING PASSED THIS 5th DAY OF May, 2020.

THIRD READING PASSED THIS 5th DAY OF May, 2020.

Res - 158/20, 187/20, 188/20

  
MAYOR

  
CHIEF ADMINISTRATIVE OFFICER

# SCHEDULE A



ALBERTA REGISTRIES

PLAN No. \_\_\_\_\_

ENTERED AND REGISTERED

ON \_\_\_\_\_

INSTRUMENT No. \_\_\_\_\_

A/D REGISTRAR

**CITY OF CHESTERMERE ALBERTA**

PLAN SHOWING SURVEY OF  
**AREA REQUIRED FOR  
 ROAD CLOSURE PURPOSES**  
 AFFECTING PART OF  
**GOVERNMENT ROAD ALLOWANCE**  
 ADJOINING THE  
**N.E. 1/4 SEC. 4, TWP. 24, RGE. 28, W.4M.**  
 MEREDITH BRYAN, ALS - 2020

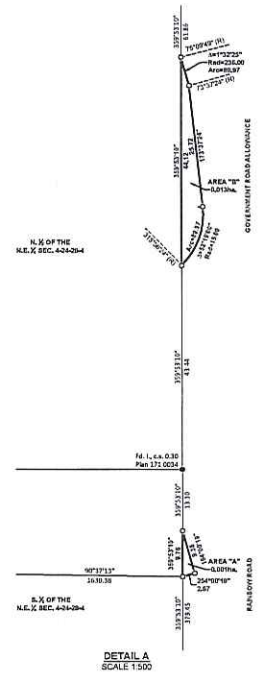
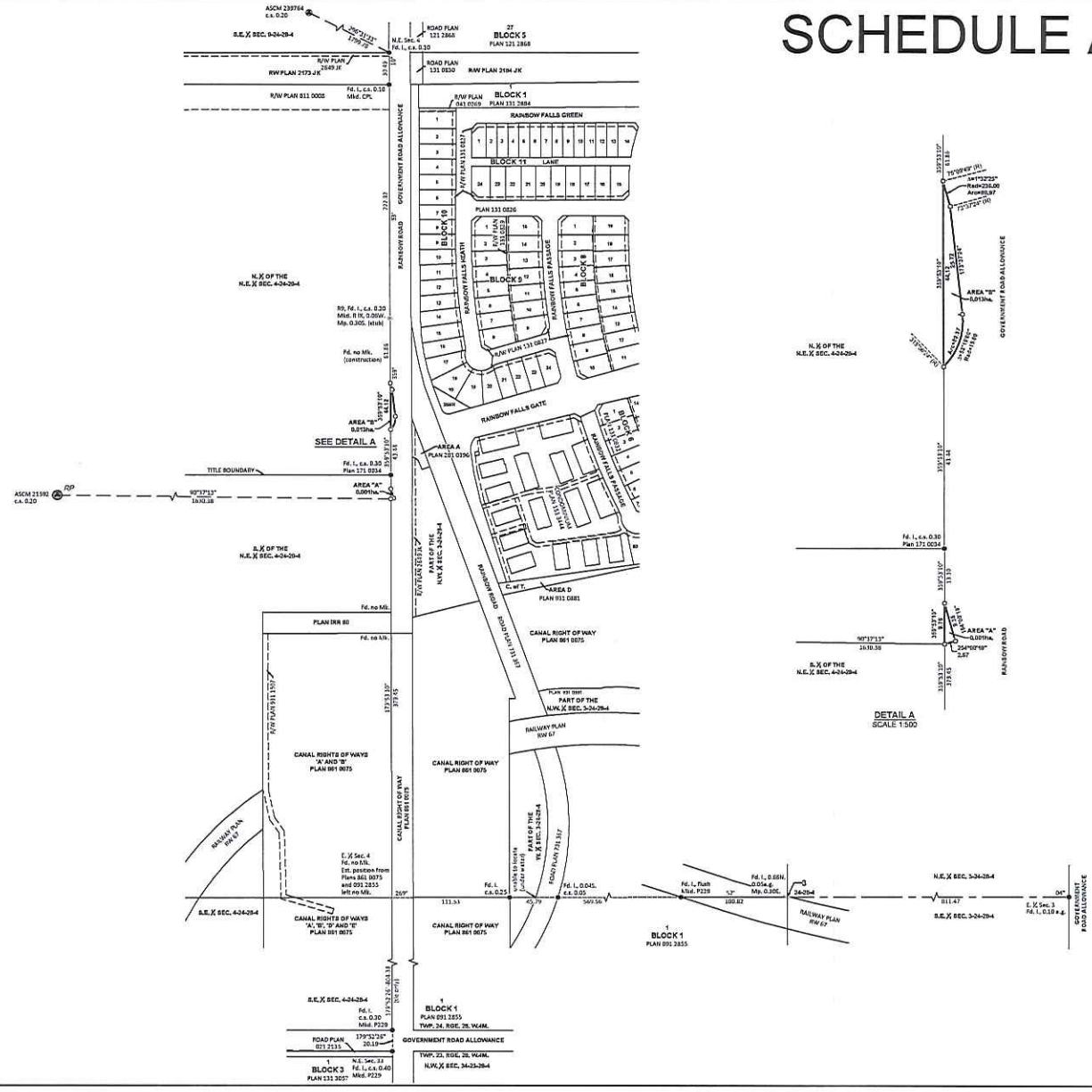

**SYMBOLS LEGEND:**

Stationary Iron Pins found are shown thus: ○

Stationary Iron Pins placed (marked P200) are shown thus: ●

Alberic Survey Control Markers (ASCM) found are shown thus: ⊙

File No. M (Calculated positions) are shown thus: ⊖

Government point (GP) is shown thus: ⊕

**NOTES:**

All distances are ground and shown in metres and decimals thereof. Distances shown are from point to point unless otherwise indicated.

All distances on curved boundaries are arc lengths. All curves are tangential unless otherwise noted.

Area required for Road Closure Purpose is 0.0264 ha as indicated thereon.

Bearings are Grid (2TM - NAD 83) (Original, Reference Meridian 114°W), derived from GNSS observations.

The base for this plan is as follows:

Datum: North American Datum 1983 (Original) Projection: 2° Transverse Mercator

Reference Meridian: 114° West Longitude Combined Scale Factor: 0.999741

Geo-Reference Point (RP): ASCM 21502 N 5652716.008 E 9432.885

**ABBREVIATIONS:**

A ..... All Distance	h ..... Hazards	PK ..... Stationary Iron Post
A2 ..... Allow Grading	h2 ..... Hazards	PU ..... Public Utility Lot
AL ..... Alberta Land Surveyor	h3 ..... Hazards	RU ..... Rural Utility Lot
Am ..... Avenue	h4 ..... Hazards	RL ..... Rural Lot
AN ..... Area	h5 ..... Hazards	RS ..... Rural Section
AR ..... Area	h6 ..... Hazards	RF ..... Rural Fence
CA ..... Central Angle of Curve	h7 ..... Hazards	RR ..... Rural Right-of-Way
C.A.T. .... Certificate of Title	h8 ..... Hazards	RV ..... Rural Vehicle
cal ..... Calculated	h9 ..... Hazards	SA ..... Street
C ..... Curve	h10 ..... Hazards	SC ..... Street
ca ..... Centre Point	h11 ..... Hazards	SD ..... Street
ca ..... Centre Point	h12 ..... Hazards	SE ..... Street
ca ..... Centre Point	h13 ..... Hazards	SI ..... Street
ca ..... Centre Point	h14 ..... Hazards	SM ..... Street
ca ..... Centre Point	h15 ..... Hazards	SN ..... Street
ca ..... Centre Point	h16 ..... Hazards	SO ..... Street
ca ..... Centre Point	h17 ..... Hazards	SP ..... Street
ca ..... Centre Point	h18 ..... Hazards	SR ..... Street
ca ..... Centre Point	h19 ..... Hazards	SS ..... Street
ca ..... Centre Point	h20 ..... Hazards	ST ..... Street
ca ..... Centre Point	h21 ..... Hazards	SV ..... Street
ca ..... Centre Point	h22 ..... Hazards	SW ..... Street
ca ..... Centre Point	h23 ..... Hazards	SY ..... Street
ca ..... Centre Point	h24 ..... Hazards	SZ ..... Street
ca ..... Centre Point	h25 ..... Hazards	TA ..... Township
ca ..... Centre Point	h26 ..... Hazards	TR ..... Township
ca ..... Centre Point	h27 ..... Hazards	TS ..... Township
ca ..... Centre Point	h28 ..... Hazards	TU ..... Township
ca ..... Centre Point	h29 ..... Hazards	TV ..... Township
ca ..... Centre Point	h30 ..... Hazards	TW ..... Township
ca ..... Centre Point	h31 ..... Hazards	TX ..... Township
ca ..... Centre Point	h32 ..... Hazards	TY ..... Township
ca ..... Centre Point	h33 ..... Hazards	TZ ..... Township
ca ..... Centre Point	h34 ..... Hazards	UA ..... Township
ca ..... Centre Point	h35 ..... Hazards	UB ..... Township
ca ..... Centre Point	h36 ..... Hazards	UC ..... Township
ca ..... Centre Point	h37 ..... Hazards	UD ..... Township
ca ..... Centre Point	h38 ..... Hazards	UE ..... Township
ca ..... Centre Point	h39 ..... Hazards	UF ..... Township
ca ..... Centre Point	h40 ..... Hazards	UG ..... Township
ca ..... Centre Point	h41 ..... Hazards	UH ..... Township
ca ..... Centre Point	h42 ..... Hazards	UI ..... Township
ca ..... Centre Point	h43 ..... Hazards	UJ ..... Township
ca ..... Centre Point	h44 ..... Hazards	UK ..... Township
ca ..... Centre Point	h45 ..... Hazards	UL ..... Township
ca ..... Centre Point	h46 ..... Hazards	UM ..... Township
ca ..... Centre Point	h47 ..... Hazards	UN ..... Township
ca ..... Centre Point	h48 ..... Hazards	UO ..... Township
ca ..... Centre Point	h49 ..... Hazards	UP ..... Township
ca ..... Centre Point	h50 ..... Hazards	UQ ..... Township
ca ..... Centre Point	h51 ..... Hazards	UR ..... Township
ca ..... Centre Point	h52 ..... Hazards	US ..... Township
ca ..... Centre Point	h53 ..... Hazards	UT ..... Township
ca ..... Centre Point	h54 ..... Hazards	UU ..... Township
ca ..... Centre Point	h55 ..... Hazards	UV ..... Township
ca ..... Centre Point	h56 ..... Hazards	UW ..... Township
ca ..... Centre Point	h57 ..... Hazards	UX ..... Township
ca ..... Centre Point	h58 ..... Hazards	UY ..... Township
ca ..... Centre Point	h59 ..... Hazards	UZ ..... Township
ca ..... Centre Point	h60 ..... Hazards	VA ..... Township
ca ..... Centre Point	h61 ..... Hazards	VB ..... Township
ca ..... Centre Point	h62 ..... Hazards	VC ..... Township
ca ..... Centre Point	h63 ..... Hazards	VD ..... Township
ca ..... Centre Point	h64 ..... Hazards	VE ..... Township
ca ..... Centre Point	h65 ..... Hazards	VF ..... Township
ca ..... Centre Point	h66 ..... Hazards	VG ..... Township
ca ..... Centre Point	h67 ..... Hazards	VH ..... Township
ca ..... Centre Point	h68 ..... Hazards	VI ..... Township
ca ..... Centre Point	h69 ..... Hazards	VJ ..... Township
ca ..... Centre Point	h70 ..... Hazards	VK ..... Township
ca ..... Centre Point	h71 ..... Hazards	VL ..... Township
ca ..... Centre Point	h72 ..... Hazards	VM ..... Township
ca ..... Centre Point	h73 ..... Hazards	VN ..... Township
ca ..... Centre Point	h74 ..... Hazards	VO ..... Township
ca ..... Centre Point	h75 ..... Hazards	VP ..... Township
ca ..... Centre Point	h76 ..... Hazards	VQ ..... Township
ca ..... Centre Point	h77 ..... Hazards	VR ..... Township
ca ..... Centre Point	h78 ..... Hazards	VS ..... Township
ca ..... Centre Point	h79 ..... Hazards	VT ..... Township
ca ..... Centre Point	h80 ..... Hazards	UV ..... Township
ca ..... Centre Point	h81 ..... Hazards	VW ..... Township
ca ..... Centre Point	h82 ..... Hazards	VX ..... Township
ca ..... Centre Point	h83 ..... Hazards	VY ..... Township
ca ..... Centre Point	h84 ..... Hazards	VZ ..... Township
ca ..... Centre Point	h85 ..... Hazards	WA ..... Township
ca ..... Centre Point	h86 ..... Hazards	WB ..... Township
ca ..... Centre Point	h87 ..... Hazards	WC ..... Township
ca ..... Centre Point	h88 ..... Hazards	WD ..... Township
ca ..... Centre Point	h89 ..... Hazards	WE ..... Township
ca ..... Centre Point	h90 ..... Hazards	WF ..... Township
ca ..... Centre Point	h91 ..... Hazards	WG ..... Township
ca ..... Centre Point	h92 ..... Hazards	WH ..... Township
ca ..... Centre Point	h93 ..... Hazards	WI ..... Township
ca ..... Centre Point	h94 ..... Hazards	WJ ..... Township
ca ..... Centre Point	h95 ..... Hazards	WK ..... Township
ca ..... Centre Point	h96 ..... Hazards	WL ..... Township
ca ..... Centre Point	h97 ..... Hazards	WM ..... Township
ca ..... Centre Point	h98 ..... Hazards	WN ..... Township
ca ..... Centre Point	h99 ..... Hazards	WO ..... Township
ca ..... Centre Point	h100 ..... Hazards	WP ..... Township
ca ..... Centre Point	h101 ..... Hazards	WQ ..... Township
ca ..... Centre Point	h102 ..... Hazards	WR ..... Township
ca ..... Centre Point	h103 ..... Hazards	WS ..... Township
ca ..... Centre Point	h104 ..... Hazards	WT ..... Township
ca ..... Centre Point	h105 ..... Hazards	WU ..... Township
ca ..... Centre Point	h106 ..... Hazards	WV ..... Township
ca ..... Centre Point	h107 ..... Hazards	WW ..... Township
ca ..... Centre Point	h108 ..... Hazards	WX ..... Township
ca ..... Centre Point	h109 ..... Hazards	WY ..... Township
ca ..... Centre Point	h110 ..... Hazards	WZ ..... Township
ca ..... Centre Point	h111 ..... Hazards	XA ..... Township
ca ..... Centre Point	h112 ..... Hazards	XB ..... Township
ca ..... Centre Point	h113 ..... Hazards	XC ..... Township
ca ..... Centre Point	h114 ..... Hazards	XD ..... Township
ca ..... Centre Point	h115 ..... Hazards	XE ..... Township
ca ..... Centre Point	h116 ..... Hazards	XF ..... Township
ca ..... Centre Point	h117 ..... Hazards	XG ..... Township
ca ..... Centre Point	h118 ..... Hazards	XH ..... Township
ca ..... Centre Point	h119 ..... Hazards	XI ..... Township
ca ..... Centre Point	h120 ..... Hazards	XJ ..... Township
ca ..... Centre Point	h121 ..... Hazards	XK ..... Township
ca ..... Centre Point	h122 ..... Hazards	XL ..... Township
ca ..... Centre Point	h123 ..... Hazards	XM ..... Township
ca ..... Centre Point	h124 ..... Hazards	XN ..... Township
ca ..... Centre Point	h125 ..... Hazards	XO ..... Township
ca ..... Centre Point	h126 ..... Hazards	XP ..... Township
ca ..... Centre Point	h127 ..... Hazards	XQ ..... Township
ca ..... Centre Point	h128 ..... Hazards	XR ..... Township
ca ..... Centre Point	h129 ..... Hazards	XS ..... Township
ca ..... Centre Point	h130 ..... Hazards	XT ..... Township
ca ..... Centre Point	h131 ..... Hazards	XU ..... Township
ca ..... Centre Point	h132 ..... Hazards	XV ..... Township
ca ..... Centre Point	h133 ..... Hazards	XW ..... Township
ca ..... Centre Point	h134 ..... Hazards	XZ ..... Township
ca ..... Centre Point	h135 ..... Hazards	YA ..... Township
ca ..... Centre Point	h136 ..... Hazards	YB ..... Township
ca ..... Centre Point	h137 ..... Hazards	YC ..... Township
ca ..... Centre Point	h138 ..... Hazards	YD ..... Township
ca ..... Centre Point	h139 ..... Hazards	YE ..... Township
ca ..... Centre Point	h140 ..... Hazards	YF ..... Township
ca ..... Centre Point	h141 ..... Hazards	YG ..... Township
ca ..... Centre Point	h142 ..... Hazards	YH ..... Township
ca ..... Centre Point	h143 ..... Hazards	YI ..... Township
ca ..... Centre Point	h144 ..... Hazards	YJ ..... Township
ca ..... Centre Point	h145 ..... Hazards	YK ..... Township
ca ..... Centre Point	h146 ..... Hazards	YL ..... Township
ca ..... Centre Point	h147 ..... Hazards	YM ..... Township
ca ..... Centre Point	h148 ..... Hazards	YN ..... Township
ca ..... Centre Point	h149 ..... Hazards	YO ..... Township
ca ..... Centre Point	h150 ..... Hazards	YP ..... Township
ca ..... Centre Point	h151 ..... Hazards	YQ ..... Township
ca ..... Centre Point	h152 ..... Hazards	YR ..... Township
ca ..... Centre Point	h153 ..... Hazards	YS ..... Township
ca ..... Centre Point	h154 ..... Hazards	YT ..... Township
ca ..... Centre Point	h155 ..... Hazards	YU ..... Township
ca ..... Centre Point	h156 ..... Hazards	YV ..... Township
ca ..... Centre Point	h157 ..... Hazards	YW ..... Township
ca ..... Centre Point	h158 ..... Hazards	YZ ..... Township
ca ..... Centre Point	h159 ..... Hazards	ZA ..... Township
ca ..... Centre Point	h160 ..... Hazards	ZB ..... Township
ca ..... Centre Point	h161 ..... Hazards	ZC ..... Township
ca ..... Centre Point	h162 ..... Hazards	ZD ..... Township
ca ..... Centre Point	h163 ..... Hazards	ZE ..... Township
ca ..... Centre Point	h164 ..... Hazards	ZF ..... Township
ca ..... Centre Point	h165 ..... Hazards	ZG ..... Township
ca ..... Centre Point	h166 ..... Hazards	ZH ..... Township
ca ..... Centre Point	h167 ..... Hazards	ZI ..... Township
ca ..... Centre Point	h168 ..... Hazards	ZJ ..... Township
ca ..... Centre Point	h169 ..... Hazards	ZK ..... Township
ca ..... Centre Point	h170 ..... Hazards	ZL ..... Township
ca ..... Centre Point	h171 ..... Hazards	ZM ..... Township
ca ..... Centre Point	h172 ..... Hazards	ZN ..... Township
ca ..... Centre Point	h173 ..... Hazards	ZO ..... Township
ca ..... Centre Point	h174 ..... Hazards	ZP ..... Township
ca ..... Centre Point	h175 ..... Hazards	ZQ ..... Township
ca ..... Centre Point	h176 ..... Hazards	ZR ..... Township
ca ..... Centre Point	h177 ..... Hazards	ZS ..... Township
ca ..... Centre Point	h178 ..... Hazards	ZT ..... Township
ca ..... Centre Point	h179 ..... Hazards	ZU ..... Township
ca ..... Centre Point	h180 ..... Hazards	ZV ..... Township
ca ..... Centre Point	h181 ..... Hazards	ZW ..... Township
ca ..... Centre Point	h182 ..... Hazards	ZX ..... Township
ca ..... Centre Point	h183 ..... Hazards	ZY ..... Township
ca ..... Centre Point	h184 ..... Hazards	ZZ ..... Township

**SURVEYOR:**

Meredith Bryan, ALS

Surveyed between the dates of  
**February 20, 2020 and March 5, 2020**  
 in accordance with the provisions of the Surveys Act.



**PLAN REQUESTED BY:**

CITY OF CHESTERMERE

Scale: 1:2000

DRAWN BY: PH FILE NUMBER: 3846-0002-60

DATE: 2020/03/11 DRAWING FILE: 3846-0002-60 01RD [REV: 0]

**URBAN**  
 systems survey inc.  
 101, 104 + 11 Avenue SE Calgary, Alberta T2C 0T1  
 P. 403.211.1102 F. 403.209.1074

