

# TEMPORARY TRAFFIC CONTROL PLAN

**Borger**  
**Rainbow Road and Chestermere Blvd**  
**Chestermere, Alberta**  
**Temporary Traffic Accommodation**  
**Prepared by Emil Tagupa**







1. EACH SITUATION REQUIRES INDIVIDUAL ASSESSMENT, AND CONSIDERATION MUST BE GIVEN TO TRAFFIC VOLUMES, SIGHT DISTANCES, DURATION OF WORK AND OTHER FACTORS TO ENSURE TRAFFIC CONTROL DEVICES ARE ADEQUATE IN EACH INSTANCE.
2. TRAFFIC CONTROL SHALL BE IN COMPLIANCE WITH THE CITY OF CALGARY TEMPORARY TRAFFIC CONTROL MANUAL 2021.
3. EXISTING PERMANENT SIGNAGE THAT CONFLICTS WITH THE TRAFFIC PLAN SHALL BE REMOVED OR SUITABLY COVERED.
4. VEHICLES ENTERING THE WORK AREA SHALL APPROACH THE ACCESS POINT AT AN APPROPRIATE SPEED WITH THEIR ROTATING/FLASHING AMBER LIGHT TURNED ON. VEHICLES SHALL NOT BACK INTO THE WORK AREA BUT SHALL DRIVE FORWARD INTO WORK AREA UNTIL THE ENTIRE VEHICLE IS CLEAR OF THE TRAVEL LANES. BACKING UP WITHIN THE WORK AREA IS PERMISSIBLE.
5. IF PARKING IS CURRENTLY ALLOWED, "NO PARKING" SIGNAGE MUST BE IN PLACE 12 HOURS PRIOR TO CLOSURE TO ENSURE PARKING IS RESTRICTED.

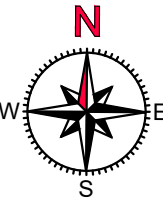

SEE SHEET 02

SEE SHEET 03  
INSET 1

SEE SHEET 03

SEE SHEET 04

SEE SHEET 05  
FOR COMPLETE  
DETOUR PLAN

Governing Authority



Contractor



Site Plan Overview\_Road Closure  
Rainbow Road and Chestermere Blvd  
Chestermere, Alberta

Gazetted speed



Delineator Spacing

15  
meters

Date

June 08  
2022

Designed

ET  
Checked  
DD

Scale

NTS  
Drawing No.  
15892-D0048201

Sheet

01  
of 14

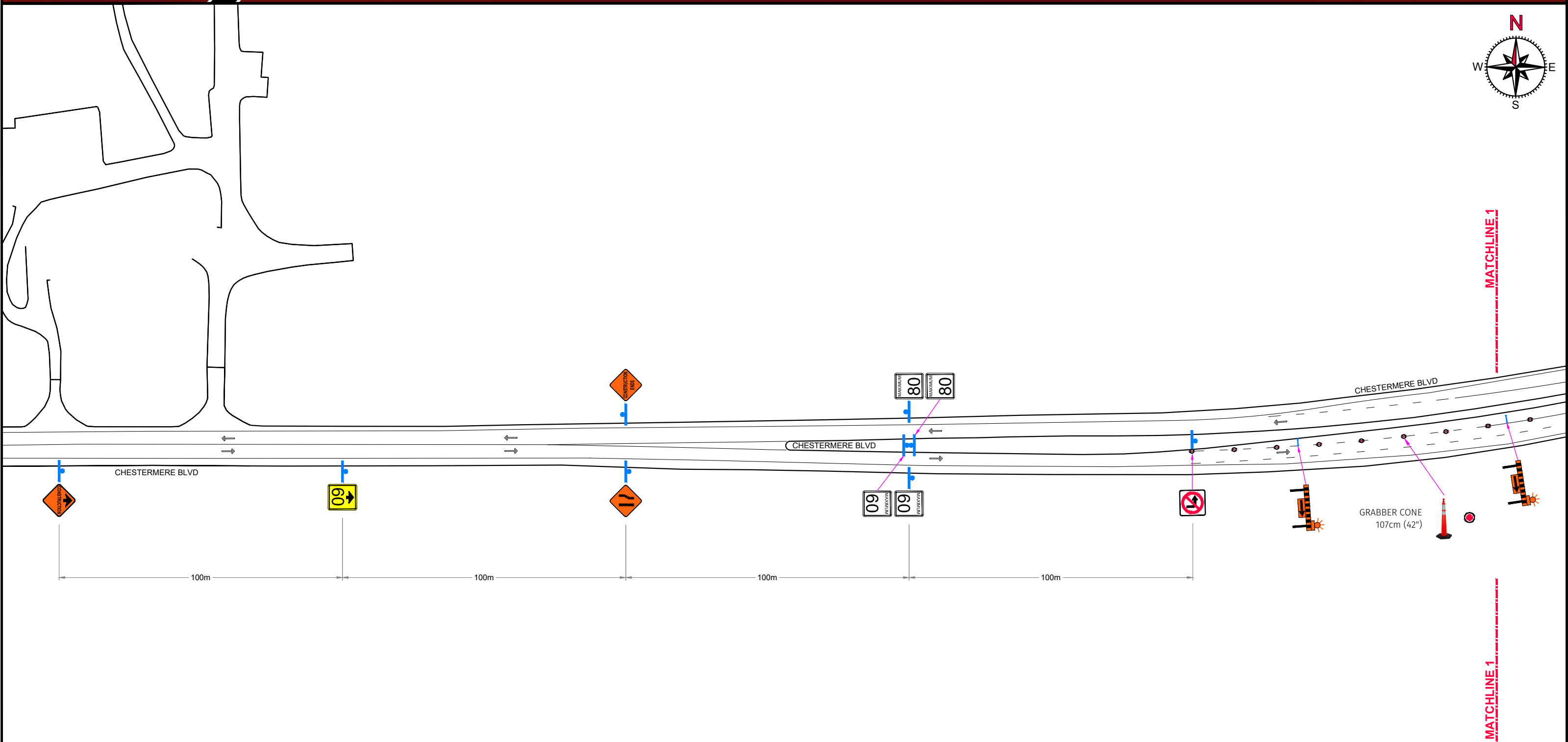
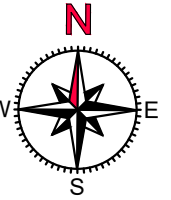

1. EACH SITUATION REQUIRES INDIVIDUAL ASSESSMENT, AND CONSIDERATION MUST BE GIVEN TO TRAFFIC VOLUMES, SIGHT DISTANCES, DURATION OF WORK AND OTHER FACTORS TO ENSURE TRAFFIC CONTROL DEVICES ARE ADEQUATE IN EACH INSTANCE.
2. TRAFFIC CONTROL SHALL BE IN COMPLIANCE WITH THE CITY OF CALGARY TEMPORARY TRAFFIC CONTROL MANUAL 2021.
3. EXISTING PERMANENT SIGNAGE THAT CONFLICTS WITH THE TRAFFIC PLAN SHALL BE REMOVED OR SUITABLY COVERED.
4. VEHICLES ENTERING THE WORK AREA SHALL APPROACH THE ACCESS POINT AT AN APPROPRIATE SPEED WITH THEIR ROTATING/FLASHING AMBER LIGHT TURNED ON. VEHICLES SHALL NOT BACK INTO THE WORK AREA BUT SHALL DRIVE FORWARD INTO WORK AREA UNTIL THE ENTIRE VEHICLE IS CLEAR OF THE TRAVEL LANES. BACKING UP WITHIN THE WORK AREA IS PERMISSIBLE.
5. IF PARKING IS CURRENTLY ALLOWED, 'NO PARKING' SIGNAGE MUST BE IN PLACE 12 HOURS PRIOR TO CLOSURE TO ENSURE PARKING IS RESTRICTED.

Governing Authority



Contractor



Road Closure  
Rainbow Road and Chestermere Blvd  
Chestermere, Alberta

Gazetted speed



Delineator Spacing

15  
meters

Date

June 08  
2022

Designed

ET  
Checked  
DD

Scale

NTS  
Drawing No.  
15892-D0048201

Sheet

02  
of 14



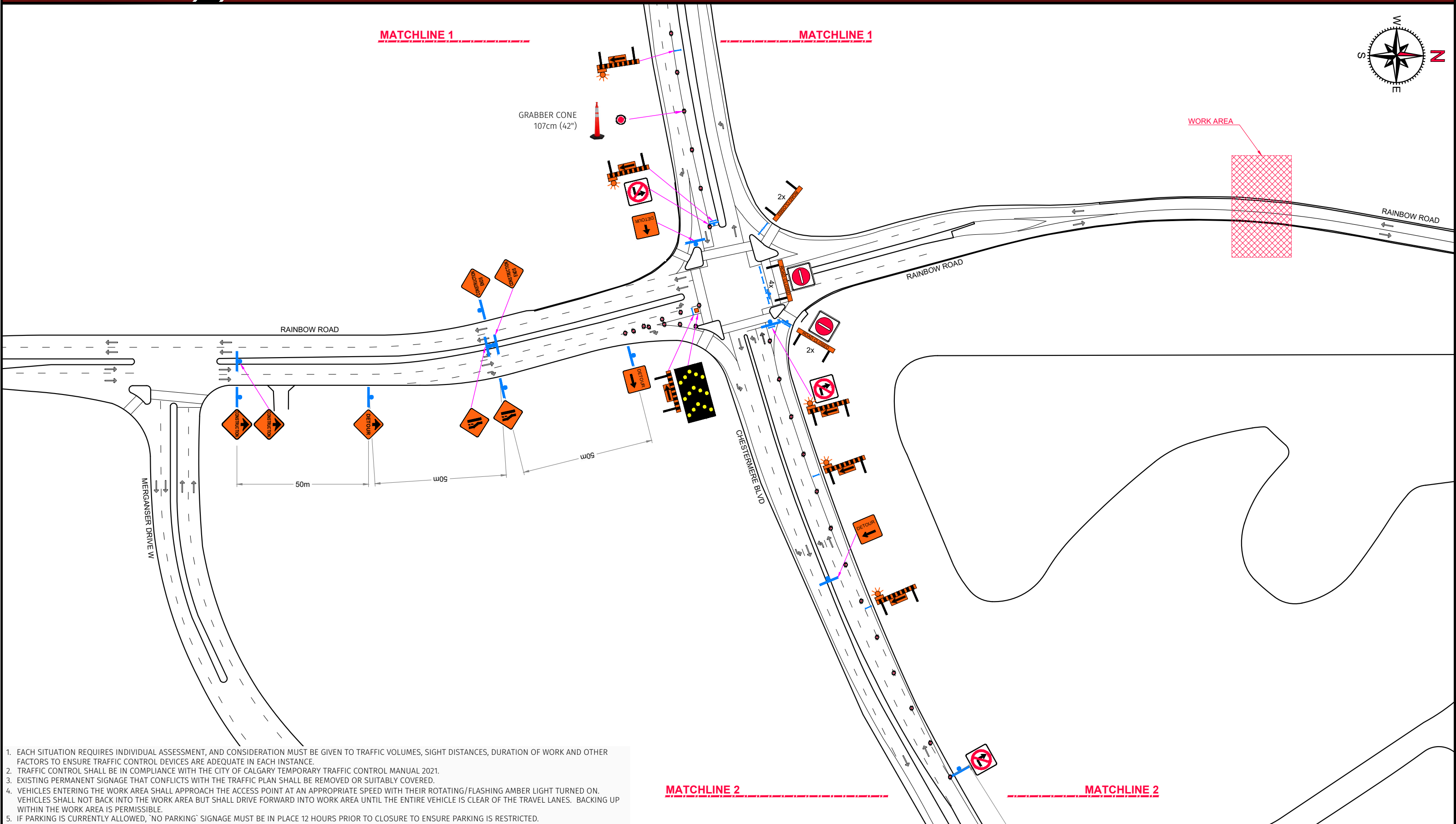
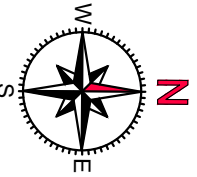

1. EACH SITUATION REQUIRES INDIVIDUAL ASSESSMENT, AND CONSIDERATION MUST BE GIVEN TO TRAFFIC VOLUMES, SIGHT DISTANCES, DURATION OF WORK AND OTHER FACTORS TO ENSURE TRAFFIC CONTROL DEVICES ARE ADEQUATE IN EACH INSTANCE.
2. TRAFFIC CONTROL SHALL BE IN COMPLIANCE WITH THE CITY OF CALGARY TEMPORARY TRAFFIC CONTROL MANUAL 2021.
3. EXISTING PERMANENT SIGNAGE THAT CONFLICTS WITH THE TRAFFIC PLAN SHALL BE REMOVED OR SUITABLY COVERED.
4. VEHICLES ENTERING THE WORK AREA SHALL APPROACH THE ACCESS POINT AT AN APPROPRIATE SPEED WITH THEIR ROTATING/FLASHING AMBER LIGHT TURNED ON. VEHICLES SHALL NOT BACK INTO THE WORK AREA BUT SHALL DRIVE FORWARD INTO WORK AREA UNTIL THE ENTIRE VEHICLE IS CLEAR OF THE TRAVEL LANES. BACKING UP WITHIN THE WORK AREA IS PERMISSIBLE.
5. IF PARKING IS CURRENTLY ALLOWED, 'NO PARKING' SIGNAGE MUST BE IN PLACE 12 HOURS PRIOR TO CLOSURE TO ENSURE PARKING IS RESTRICTED.

Governing Authority



Contractor



Road Closure  
Rainbow Road and Chestermere Blvd  
Chestermere, Alberta

Gazetted speed



Delineator Spacing

15  
meters

Date

June 08  
2022

Designed

ET  
Checked  
DD

Scale

NTS  
Drawing No.  
15892-D0048201

Sheet

03  
of 14





1. EACH SITUATION REQUIRES INDIVIDUAL ASSESSMENT, AND CONSIDERATION MUST BE GIVEN TO TRAFFIC VOLUMES, SIGHT DISTANCES, DURATION OF WORK AND OTHER FACTORS TO ENSURE TRAFFIC CONTROL DEVICES ARE ADEQUATE IN EACH INSTANCE.
2. TRAFFIC CONTROL SHALL BE IN COMPLIANCE WITH THE CITY OF CALGARY TEMPORARY TRAFFIC CONTROL MANUAL 2021.
3. EXISTING PERMANENT SIGNAGE THAT CONFLICTS WITH THE TRAFFIC PLAN SHALL BE REMOVED OR SUITABLY COVERED.
4. VEHICLES ENTERING THE WORK AREA SHALL APPROACH THE ACCESS POINT AT AN APPROPRIATE SPEED WITH THEIR ROTATING/FLASHING AMBER LIGHT TURNED ON. VEHICLES SHALL NOT BACK INTO THE WORK AREA BUT SHALL DRIVE FORWARD INTO WORK AREA UNTIL THE ENTIRE VEHICLE IS CLEAR OF THE TRAVEL LANES. BACKING UP WITHIN THE WORK AREA IS PERMISSIBLE.
5. IF PARKING IS CURRENTLY ALLOWED, "NO PARKING" SIGNAGE MUST BE IN PLACE 12 HOURS PRIOR TO CLOSURE TO ENSURE PARKING IS RESTRICTED.

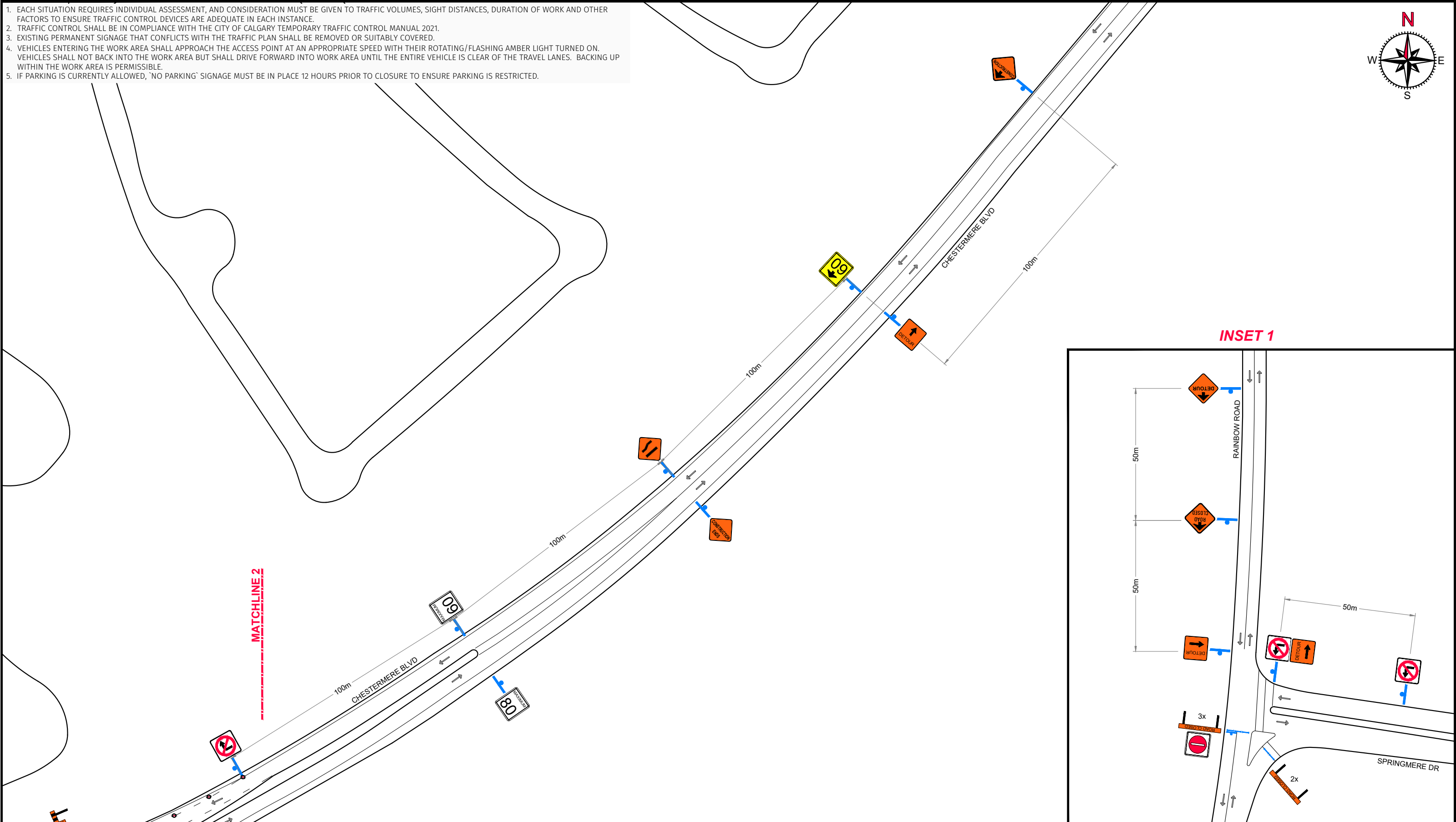
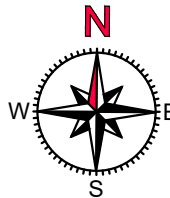

Governing Authority



Contractor



Road Closure  
Rainbow Road and Chestermere Blvd  
Chestermere, Alberta

Gazetted speed



Delineator Spacing

15  
meters

Date

June 08  
2022

Designed

ET  
Checked  
DD

Scale

NTS  
Drawing No.  
15892-D0048201

Sheet

04  
of 14





1. EACH SITUATION REQUIRES INDIVIDUAL ASSESSMENT, AND CONSIDERATION MUST BE GIVEN TO TRAFFIC VOLUMES, SIGHT DISTANCES, DURATION OF WORK AND OTHER FACTORS TO ENSURE TRAFFIC CONTROL DEVICES ARE ADEQUATE IN EACH INSTANCE.
2. TRAFFIC CONTROL SHALL BE IN COMPLIANCE WITH THE CITY OF CALGARY TEMPORARY TRAFFIC CONTROL MANUAL 2021.
3. EXISTING PERMANENT SIGNAGE THAT CONFLICTS WITH THE TRAFFIC PLAN SHALL BE REMOVED OR SUITABLY COVERED.
4. VEHICLES ENTERING THE WORK AREA SHALL APPROACH THE ACCESS POINT AT AN APPROPRIATE SPEED WITH THEIR ROTATING/FLASHING AMBER LIGHT TURNED ON. VEHICLES SHALL NOT BACK INTO THE WORK AREA BUT SHALL DRIVE FORWARD INTO WORK AREA UNTIL THE ENTIRE VEHICLE IS CLEAR OF THE TRAVEL LANES. BACKING UP WITHIN THE WORK AREA IS PERMISSIBLE.
5. IF PARKING IS CURRENTLY ALLOWED, "NO PARKING" SIGNAGE MUST BE IN PLACE 12 HOURS PRIOR TO CLOSURE TO ENSURE PARKING IS RESTRICTED.

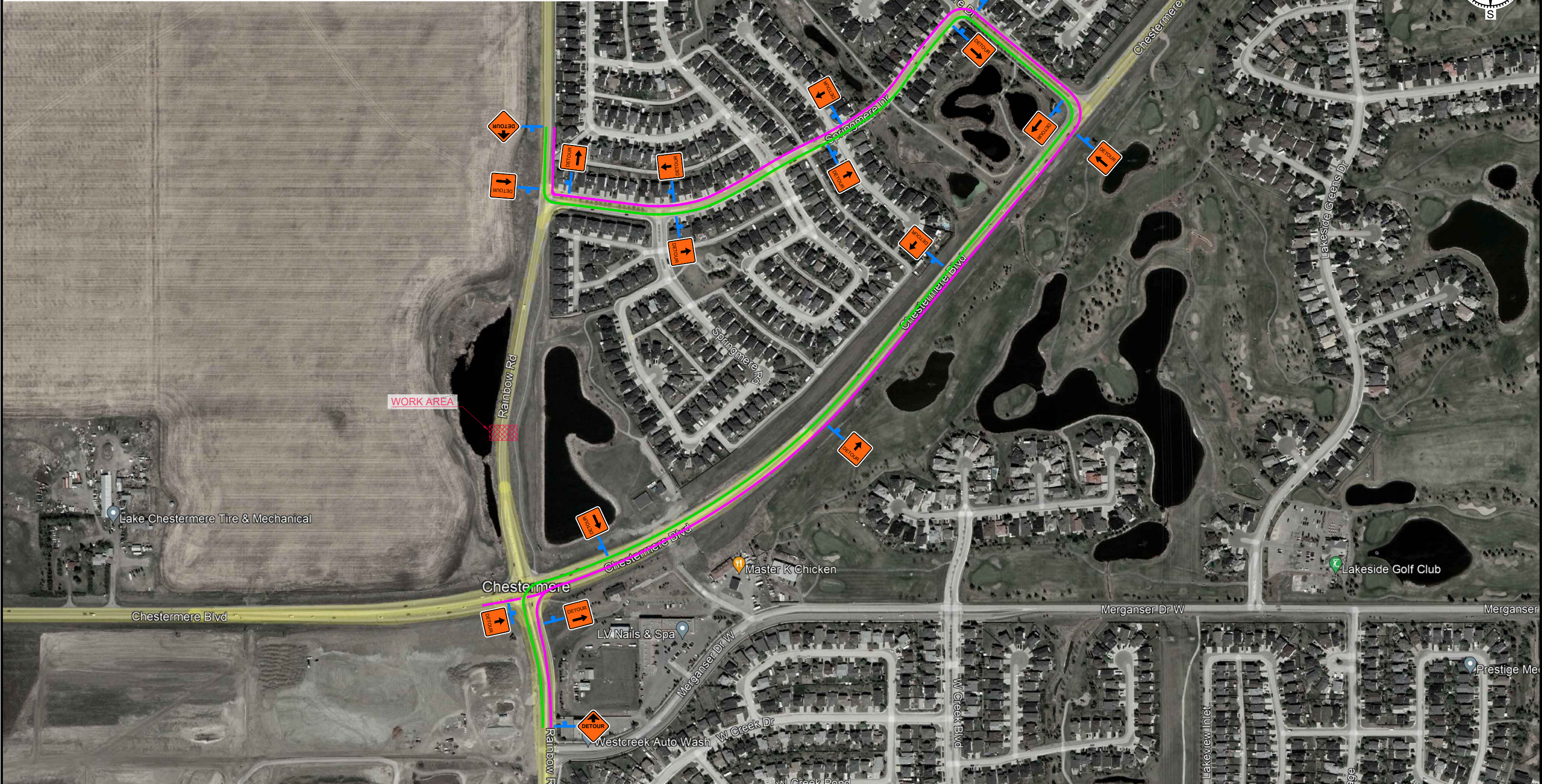

Governing Authority



Contractor



Detour Plan  
Rainbow Road and Chestermere Blvd  
Chestermere, Alberta

Gazetted speed



Delineator Spacing

15  
meters

Date

June 08  
2022

Designed

ET  
Checked  
DD

Scale

NTS  
Drawing No.  
15892-D0048201

Sheet

05  
of 14



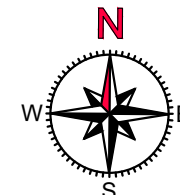

**SEE SHEET 07**

1. EACH SITUATION REQUIRES INDIVIDUAL ASSESSMENT, AND CONSIDERATION MUST BE GIVEN TO TRAFFIC VOLUMES, SIGHT DISTANCES, DURATION OF WORK AND OTHER FACTORS TO ENSURE TRAFFIC CONTROL DEVICES ARE ADEQUATE IN EACH INSTANCE.
2. TRAFFIC CONTROL SHALL BE IN COMPLIANCE WITH THE CITY OF CALGARY TEMPORARY TRAFFIC CONTROL MANUAL 2021.
3. EXISTING PERMANENT SIGNAGE THAT CONFLICTS WITH THE TRAFFIC PLAN SHALL BE REMOVED OR SUITABLY COVERED.
4. VEHICLES ENTERING THE WORK AREA SHALL APPROACH THE ACCESS POINT AT AN APPROPRIATE SPEED WITH THEIR ROTATING/FLASHING AMBER LIGHT TURNED ON. VEHICLES SHALL NOT BACK INTO THE WORK AREA BUT SHALL DRIVE FORWARD INTO WORK AREA UNTIL THE ENTIRE VEHICLE IS CLEAR OF THE TRAVEL LANES. BACKING UP WITHIN THE WORK AREA IS PERMISSIBLE.
5. IF PARKING IS CURRENTLY ALLOWED, "NO PARKING" SIGNAGE MUST BE IN PLACE 12 HOURS PRIOR TO CLOSURE TO ENSURE PARKING IS RESTRICTED.





SEE INSET 1 FOR CONTINUATION

INSET 1

1. EACH SITUATION REQUIRES INDIVIDUAL ASSESSMENT, AND CONSIDERATION MUST BE GIVEN TO TRAFFIC VOLUMES, SIGHT DISTANCES, DURATION OF WORK AND OTHER FACTORS TO ENSURE TRAFFIC CONTROL DEVICES ARE ADEQUATE IN EACH INSTANCE.
2. TRAFFIC CONTROL SHALL BE IN COMPLIANCE WITH THE CITY OF CALGARY TEMPORARY TRAFFIC CONTROL MANUAL 2021.
3. EXISTING PERMANENT SIGNAGE THAT CONFLICTS WITH THE TRAFFIC PLAN SHALL BE REMOVED OR SUITABLY COVERED.
4. VEHICLES ENTERING THE WORK AREA SHALL APPROACH THE ACCESS POINT AT AN APPROPRIATE SPEED WITH THEIR ROTATING/FLASHING AMBER LIGHT TURNED ON. VEHICLES SHALL NOT BACK INTO THE WORK AREA BUT SHALL DRIVE FORWARD INTO WORK AREA UNTIL THE ENTIRE VEHICLE IS CLEAR OF THE TRAVEL LANES. BACKING UP WITHIN THE WORK AREA IS PERMISSIBLE.
5. IF PARKING IS CURRENTLY ALLOWED, "NO PARKING" SIGNAGE MUST BE IN PLACE 12 HOURS PRIOR TO CLOSURE TO ENSURE PARKING IS RESTRICTED.

Governing Authority



Contractor



Two Way Traffic on Eastbound Lane  
Rainbow Road and Chestermere Blvd  
Chestermere, Alberta

Gazetted speed



Delineator Spacing

15  
meters

Date

June 08  
2022

Designed

ET  
Checked  
DD

Scale

NTS  
Drawing No.  
15892-D0048201

Sheet

07  
of 14



SEE INSET 1 FOR CONTINUATION



1. EACH SITUATION REQUIRES INDIVIDUAL ASSESSMENT, AND CONSIDERATION MUST BE GIVEN TO TRAFFIC VOLUMES, SIGHT DISTANCES, DURATION OF WORK AND OTHER FACTORS TO ENSURE TRAFFIC CONTROL DEVICES ARE ADEQUATE IN EACH INSTANCE.
2. TRAFFIC CONTROL SHALL BE IN COMPLIANCE WITH THE CITY OF CALGARY TEMPORARY TRAFFIC CONTROL MANUAL 2021.
3. EXISTING PERMANENT SIGNAGE THAT CONFLICTS WITH THE TRAFFIC PLAN SHALL BE REMOVED OR SUITABLY COVERED.
4. VEHICLES ENTERING THE WORK AREA SHALL APPROACH THE ACCESS POINT AT AN APPROPRIATE SPEED WITH THEIR ROTATING/FLASHING AMBER LIGHT TURNED ON. VEHICLES SHALL NOT BACK INTO THE WORK AREA BUT SHALL DRIVE FORWARD INTO WORK AREA UNTIL THE ENTIRE VEHICLE IS CLEAR OF THE TRAVEL LANES. BACKING UP WITHIN THE WORK AREA IS PERMISSIBLE.
5. IF PARKING IS CURRENTLY ALLOWED, "NO PARKING" SIGNAGE MUST BE IN PLACE 12 HOURS PRIOR TO CLOSURE TO ENSURE PARKING IS RESTRICTED.

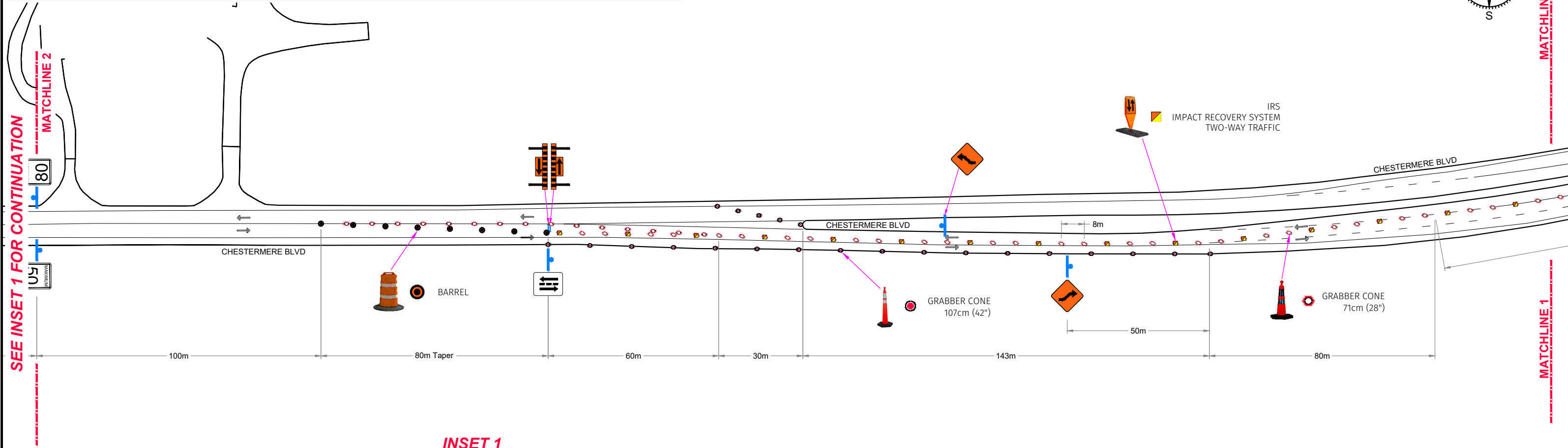

INSET 1

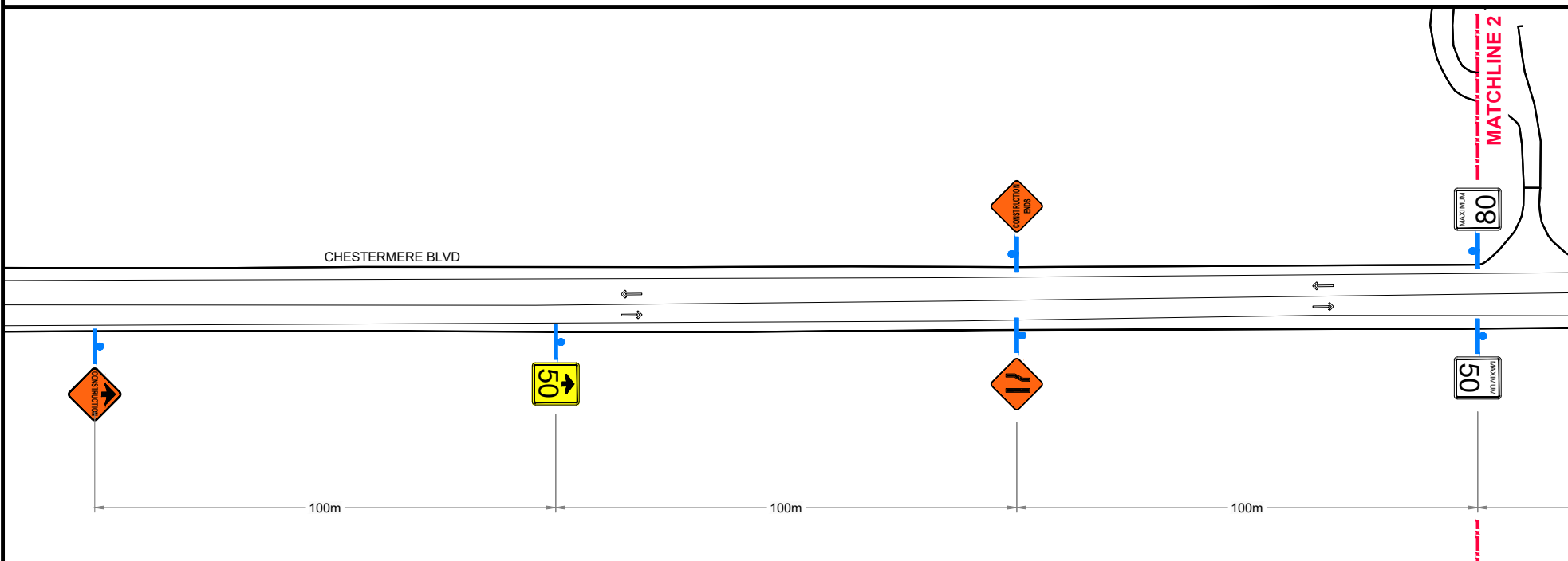

Governing Authority



Contractor



Two Way Traffic on Eastbound Lane  
Rainbow Road and Chestermere Blvd  
Chestermere, Alberta

Gazetted speed



Delineator Spacing

15  
meters

Date

June 08  
2022

Designed

ET  
Checked  
DD

Scale

NTS  
Drawing No.  
15892-D0048201

Sheet

08  
of 14



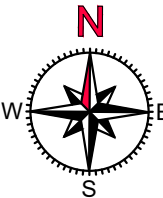

SEE SHEET 11

SEE SHEET 10

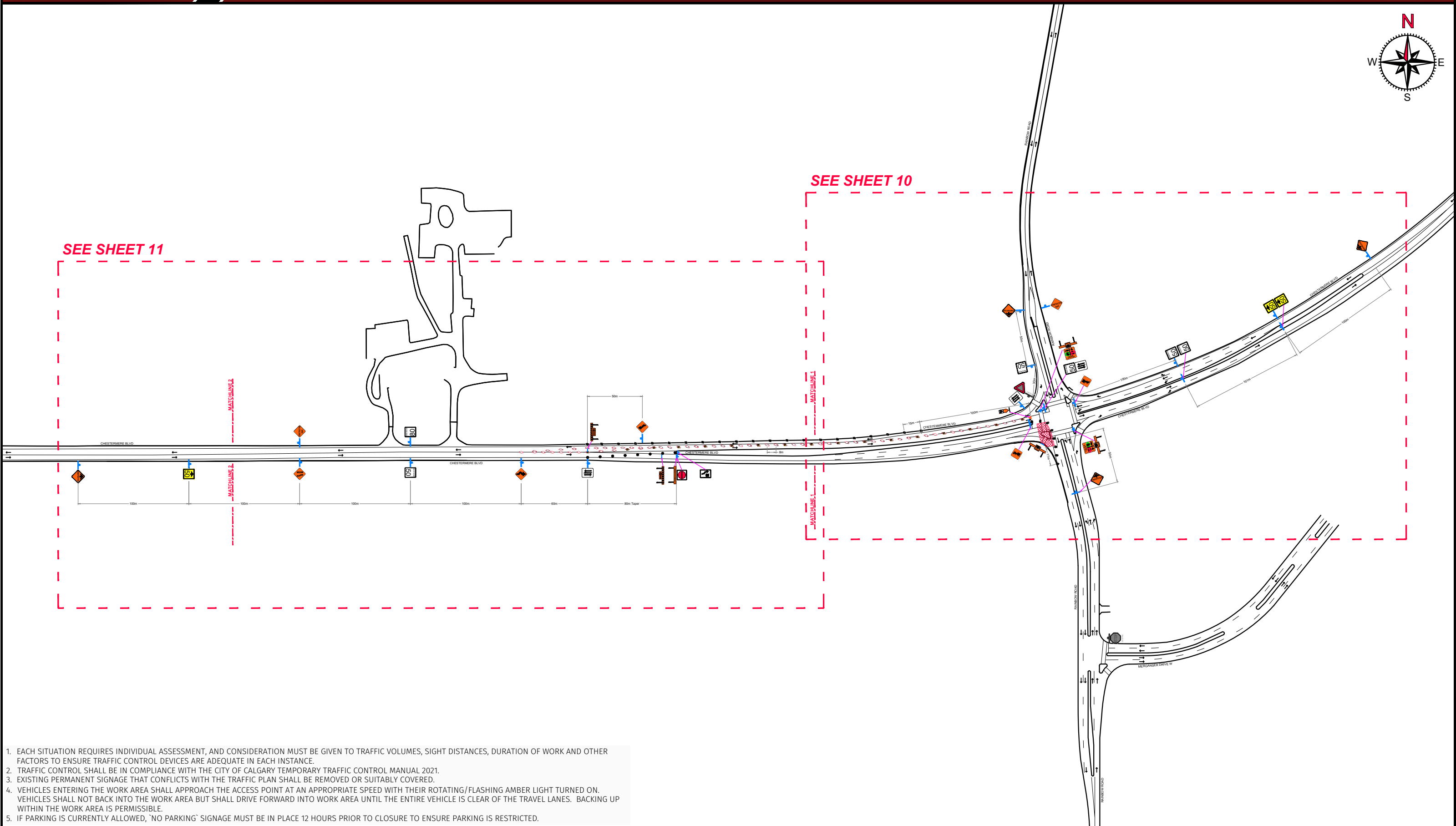

1. EACH SITUATION REQUIRES INDIVIDUAL ASSESSMENT, AND CONSIDERATION MUST BE GIVEN TO TRAFFIC VOLUMES, SIGHT DISTANCES, DURATION OF WORK AND OTHER FACTORS TO ENSURE TRAFFIC CONTROL DEVICES ARE ADEQUATE IN EACH INSTANCE.
2. TRAFFIC CONTROL SHALL BE IN COMPLIANCE WITH THE CITY OF CALGARY TEMPORARY TRAFFIC CONTROL MANUAL 2021.
3. EXISTING PERMANENT SIGNAGE THAT CONFLICTS WITH THE TRAFFIC PLAN SHALL BE REMOVED OR SUITABLY COVERED.
4. VEHICLES ENTERING THE WORK AREA SHALL APPROACH THE ACCESS POINT AT AN APPROPRIATE SPEED WITH THEIR ROTATING/FLASHING AMBER LIGHT TURNED ON. VEHICLES SHALL NOT BACK INTO THE WORK AREA BUT SHALL DRIVE FORWARD INTO WORK AREA UNTIL THE ENTIRE VEHICLE IS CLEAR OF THE TRAVEL LANES. BACKING UP WITHIN THE WORK AREA IS PERMISSIBLE.
5. IF PARKING IS CURRENTLY ALLOWED, "NO PARKING" SIGNAGE MUST BE IN PLACE 12 HOURS PRIOR TO CLOSURE TO ENSURE PARKING IS RESTRICTED.

Governing Authority



Contractor



Site Plan Overview\_Two Way Traffic on Eastbound Lane  
Rainbow Road and Chestermere Blvd  
Chestermere, Alberta

Gazetted speed



Delineator Spacing

15  
meters

Date

June 08  
2022

Designed

ET

Checked

DD

Scale

NTS

Drawing No.

15892-D0048201

Sheet

09  
of 14

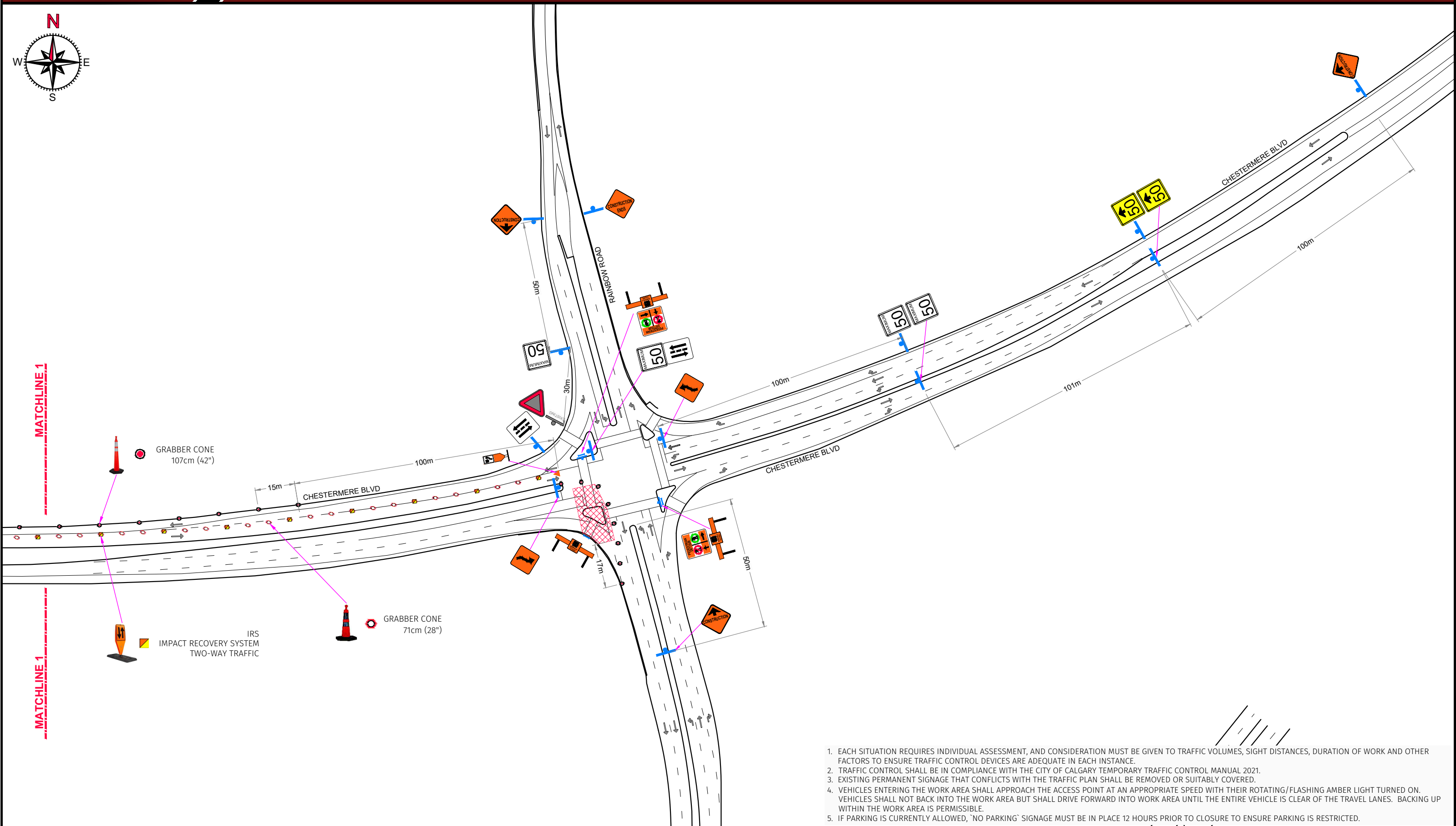

1. EACH SITUATION REQUIRES INDIVIDUAL ASSESSMENT, AND CONSIDERATION MUST BE GIVEN TO TRAFFIC VOLUMES, SIGHT DISTANCES, DURATION OF WORK AND OTHER FACTORS TO ENSURE TRAFFIC CONTROL DEVICES ARE ADEQUATE IN EACH INSTANCE.
2. TRAFFIC CONTROL SHALL BE IN COMPLIANCE WITH THE CITY OF CALGARY TEMPORARY TRAFFIC CONTROL MANUAL 2021.
3. EXISTING PERMANENT SIGNAGE THAT CONFLICTS WITH THE TRAFFIC PLAN SHALL BE REMOVED OR SUITABLY COVERED.
4. VEHICLES ENTERING THE WORK AREA SHALL APPROACH THE ACCESS POINT AT AN APPROPRIATE SPEED WITH THEIR ROTATING/FLASHING AMBER LIGHT TURNED ON. VEHICLES SHALL NOT BACK INTO THE WORK AREA BUT SHALL DRIVE FORWARD INTO WORK AREA UNTIL THE ENTIRE VEHICLE IS CLEAR OF THE TRAVEL LANES. BACKING UP WITHIN THE WORK AREA IS PERMISSIBLE.
5. IF PARKING IS CURRENTLY ALLOWED, 'NO PARKING' SIGNAGE MUST BE IN PLACE 12 HOURS PRIOR TO CLOSURE TO ENSURE PARKING IS RESTRICTED.

Governing Authority



Contractor



Two Way Traffic on Eastbound Lane  
Rainbow Road and Chestermere Blvd  
Chestermere, Alberta

Gazetted speed



Delineator Spacing

15  
meters

Date

June 08  
2022

Designed

ET  
Checked  
DD

Scale

NTS  
Drawing No.  
15892-D0048201

Sheet

10  
of 14



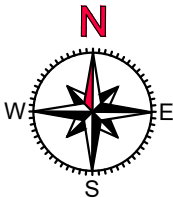

MATCHLINE 2

MATCHLINE 1

MATCHLINE 2

MATCHLINE 1

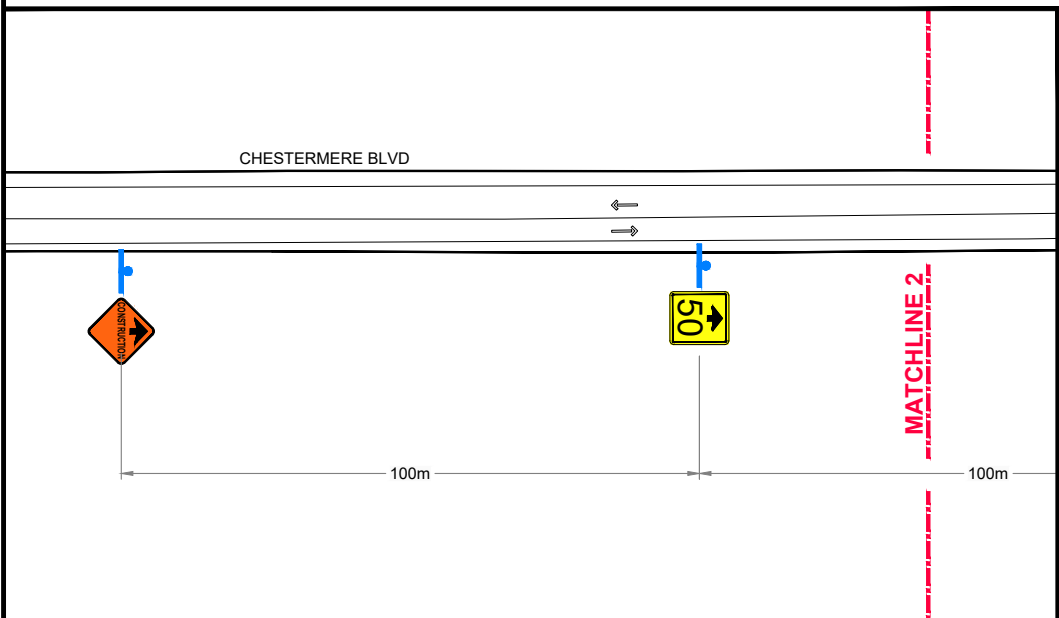
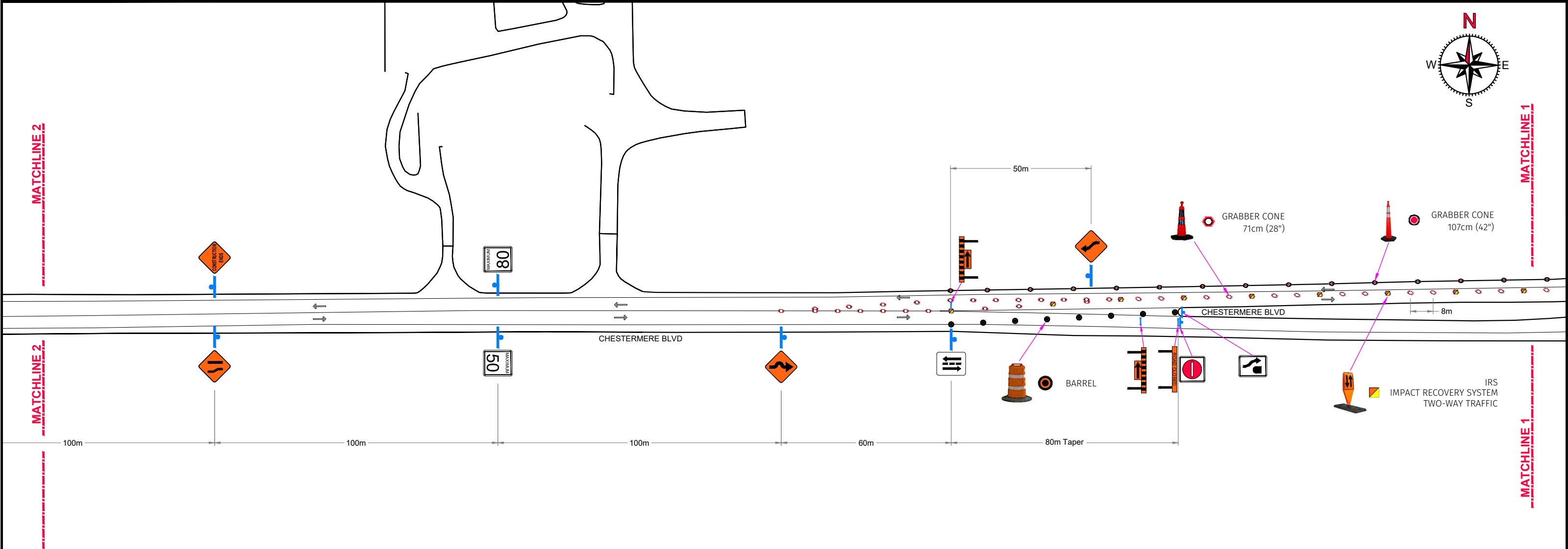

1. EACH SITUATION REQUIRES INDIVIDUAL ASSESSMENT, AND CONSIDERATION MUST BE GIVEN TO TRAFFIC VOLUMES, SIGHT DISTANCES, DURATION OF WORK AND OTHER FACTORS TO ENSURE TRAFFIC CONTROL DEVICES ARE ADEQUATE IN EACH INSTANCE.
2. TRAFFIC CONTROL SHALL BE IN COMPLIANCE WITH THE CITY OF CALGARY TEMPORARY TRAFFIC CONTROL MANUAL 2021.
3. EXISTING PERMANENT SIGNAGE THAT CONFLICTS WITH THE TRAFFIC PLAN SHALL BE REMOVED OR SUITABLY COVERED.
4. VEHICLES ENTERING THE WORK AREA SHALL APPROACH THE ACCESS POINT AT AN APPROPRIATE SPEED WITH THEIR ROTATING/FLASHING AMBER LIGHT TURNED ON. VEHICLES SHALL NOT BACK INTO THE WORK AREA BUT SHALL DRIVE FORWARD INTO WORK AREA UNTIL THE ENTIRE VEHICLE IS CLEAR OF THE TRAVEL LANES. BACKING UP WITHIN THE WORK AREA IS PERMISSIBLE.
5. IF PARKING IS CURRENTLY ALLOWED, 'NO PARKING' SIGNAGE MUST BE IN PLACE 12 HOURS PRIOR TO CLOSURE TO ENSURE PARKING IS RESTRICTED.

Governing Authority



Contractor



Two Way Traffic on Eastbound Lane  
Rainbow Road and Chestermere Blvd  
Chestermere, Alberta

Gazetted speed



Delineator Spacing

15  
meters

Date

June 08  
2022

Designed

ET  
Checked  
DD

Scale

NTS  
Drawing No.  
15892-D0048201

Sheet

11  
of 14



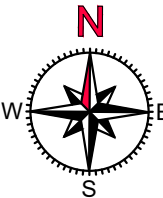

SEE SHEET 13

SEE SHEET 14

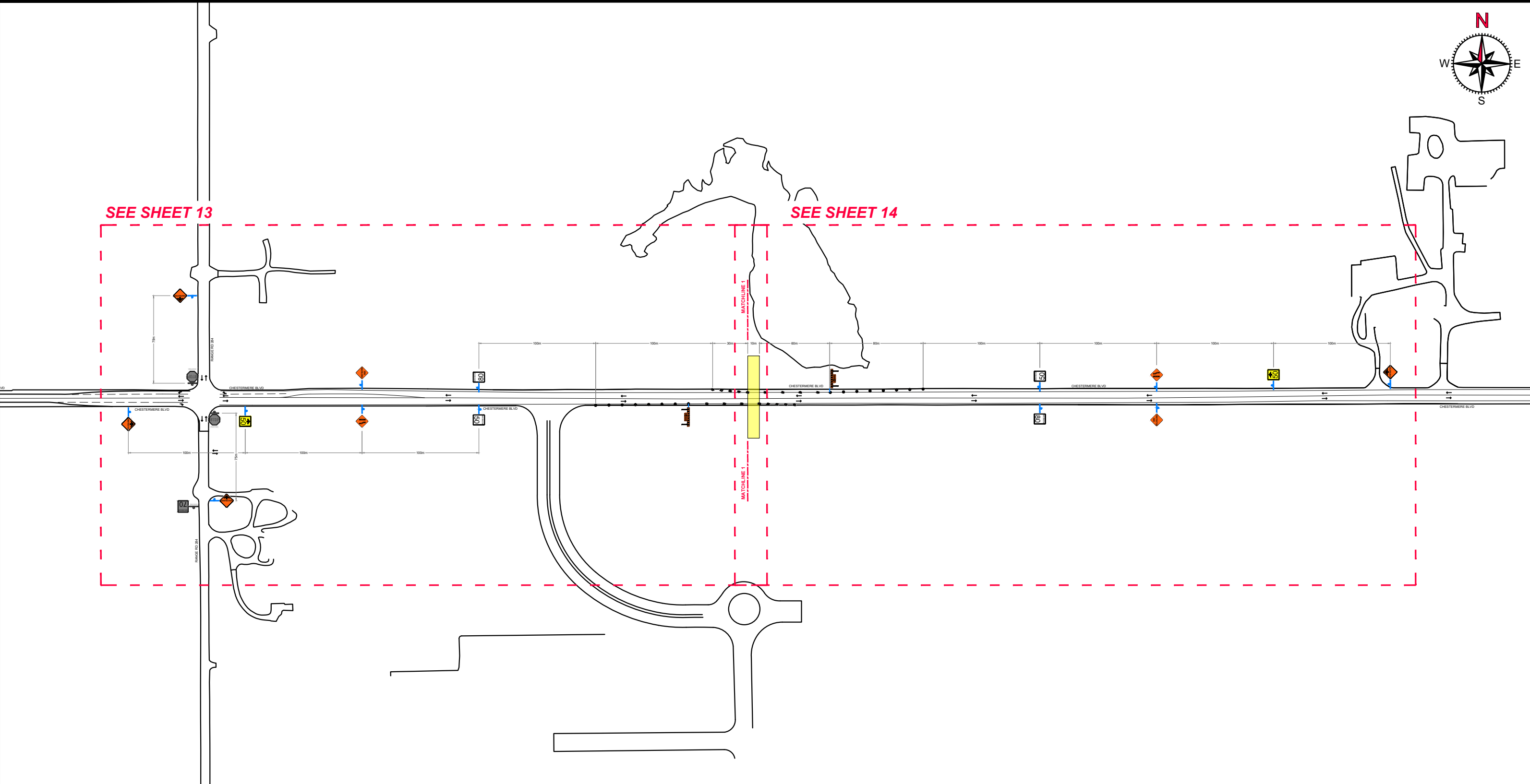



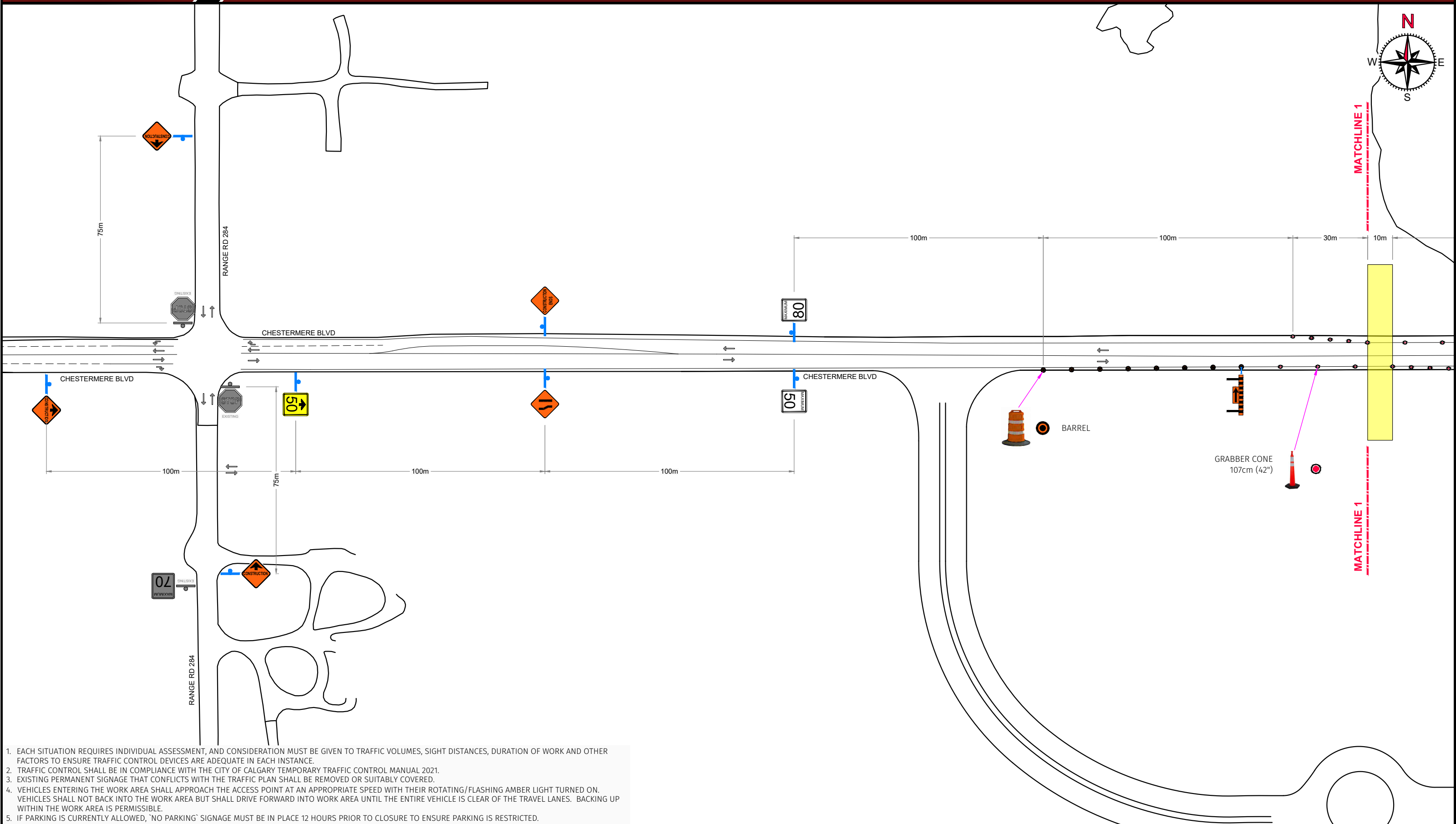

1. EACH SITUATION REQUIRES INDIVIDUAL ASSESSMENT, AND CONSIDERATION MUST BE GIVEN TO TRAFFIC VOLUMES, SIGHT DISTANCES, DURATION OF WORK AND OTHER FACTORS TO ENSURE TRAFFIC CONTROL DEVICES ARE ADEQUATE IN EACH INSTANCE.
2. TRAFFIC CONTROL SHALL BE IN COMPLIANCE WITH THE CITY OF CALGARY TEMPORARY TRAFFIC CONTROL MANUAL 2021.
3. EXISTING PERMANENT SIGNAGE THAT CONFLICTS WITH THE TRAFFIC PLAN SHALL BE REMOVED OR SUITABLY COVERED.
4. VEHICLES ENTERING THE WORK AREA SHALL APPROACH THE ACCESS POINT AT AN APPROPRIATE SPEED WITH THEIR ROTATING/FLASHING AMBER LIGHT TURNED ON. VEHICLES SHALL NOT BACK INTO THE WORK AREA BUT SHALL DRIVE FORWARD INTO WORK AREA UNTIL THE ENTIRE VEHICLE IS CLEAR OF THE TRAVEL LANES. BACKING UP WITHIN THE WORK AREA IS PERMISSIBLE.
5. IF PARKING IS CURRENTLY ALLOWED, "NO PARKING" SIGNAGE MUST BE IN PLACE 12 HOURS PRIOR TO CLOSURE TO ENSURE PARKING IS RESTRICTED.



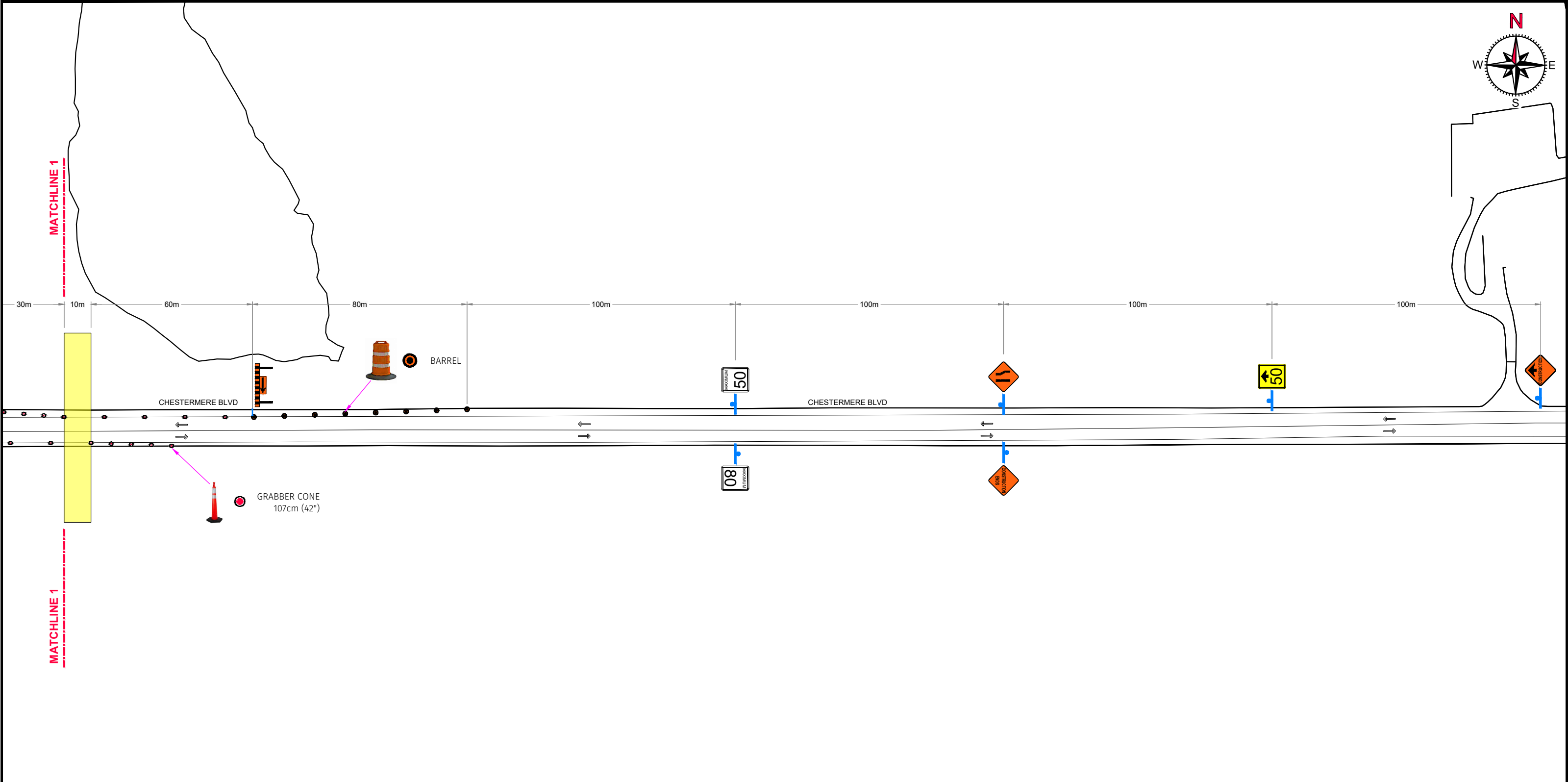
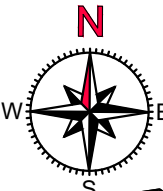

1. EACH SITUATION REQUIRES INDIVIDUAL ASSESSMENT, AND CONSIDERATION MUST BE GIVEN TO TRAFFIC VOLUMES, SIGHT DISTANCES, DURATION OF WORK AND OTHER FACTORS TO ENSURE TRAFFIC CONTROL DEVICES ARE ADEQUATE IN EACH INSTANCE.
2. TRAFFIC CONTROL SHALL BE IN COMPLIANCE WITH THE CITY OF CALGARY TEMPORARY TRAFFIC CONTROL MANUAL 2021.
3. EXISTING PERMANENT SIGNAGE THAT CONFLICTS WITH THE TRAFFIC PLAN SHALL BE REMOVED OR SUITABLY COVERED.
4. VEHICLES ENTERING THE WORK AREA SHALL APPROACH THE ACCESS POINT AT AN APPROPRIATE SPEED WITH THEIR ROTATING/FLASHING AMBER LIGHT TURNED ON. VEHICLES SHALL NOT BACK INTO THE WORK AREA BUT SHALL DRIVE FORWARD INTO WORK AREA UNTIL THE ENTIRE VEHICLE IS CLEAR OF THE TRAVEL LANES. BACKING UP WITHIN THE WORK AREA IS PERMISSIBLE.
5. IF PARKING IS CURRENTLY ALLOWED, "NO PARKING" SIGNAGE MUST BE IN PLACE 12 HOURS PRIOR TO CLOSURE TO ENSURE PARKING IS RESTRICTED.

Governing Authority



Contractor



Eastbound and Westbound Shoulder Closure  
Chestermere Blvd and Range Road 284  
Chestermere, Alberta

Gazetted speed



Delineator Spacing

15  
meters

Date

June 08  
2022

Designed

ET

Checked

DD

Scale

NTS

Drawing No.

15892-D0048201

Sheet

14

of 14